

# Commonwealth of Kentucky DEPARTMENT OF HIGHWAYS



## PLANS OF PROPOSED PROJECT JEFFERSON COUNTY GREENWOOD ROAD (KY 1931) WIDENING (GREENBELT HIGHWAY TO DIXIE HIGHWAY)

INDEX OF SHEETS	
SHEET NO.	DESCRIPTION
RI	LAYOUT SHEET
R2-R2n	TYPICAL SECTIONS
R3-R54	PLAN AND PROFILE SHEETS
R55-R62	RIGHT OF WAY SUMMARY SHEETS
R63-R90	RIGHT OF WAY DETAIL AND STRIP MAP SHEETS
R91-R95	COORDINATE CONTROL SHEETS

**SHEETS NOT INCLUDED IN TOTAL SHEETS: R2a - R2c**

STANDARD DRAWINGS		
NUMBER		
RBI-001-09	RDH-110-02	RDX-210-02
RBI-002-06	RDH-120-02	RDX-215
RBI-004-03	RDH-210-03	RDX-220-04
RBM-001-09	RDH-212-02	RDX-230
RBM-003-10	RDH-224-02	RGS-001-06
RBM-006-09	RDH-310-04	RGS-002-05
RBM-130-03	RDH-320-04	RGX-001-05
RBR-010-05	RDH-370-05	RGX-010-03
RBR-020-03	RDI-001-09	RGX-030-06
RDB-003-07	RDI-002-04	RGX-040-02
RDB-007-02	RDI-003-04	RGX-200
RDB-008-03	RDI-011-02	RPM-010-05
RDB-011-07	RDI-016-02	RPM-100-09
RDB-012-09	RDI-020-08	RPM-152-07
RDB-013-06	RDI-021	RPM-170-08
RDB-014-05	RDI-025-04	TPM-100-01
RDB-015-03	RDI-026	TPM-115-01
RDB-016-02	RDM-001-06	TPM-140-01
RDB-017-02	RDM-010-05	TTC-100-01
RDB-018-03	RDM-011-04	TTC-135-01
RDB-019-03	RDM-012-02	TTC-155-01
RDB-230-08	RDM-013-03	TTD-110-01
RDB-231-10	RDM-100-02	TTD-120
RDB-270-08	RDM-105-02	TTD-125
RDB-271-04	RDP-001-05	TTS-105-01
RDB-272-06	RDP-005-04	TTS-115-01
RDB-273-05	RDP-006-03	
RDB-280-05	RDP-010-08	
RDB-281-02	RDX-005-02	
RDB-282-03		
RDB-283-03	SEPIAS	
RDB-320-05	002 - DELINEATORS FOR GUARDRAIL	
RDB-400-04	004 - DELINEATORS FOR CONCRETE BARRIERS	
RDB-410-05	005 - RIGHT-OF-WAY MONUMENTS	
RDB-420-04	008 - GUARDRAIL COMPONENTS	
RDB-430-04	012 - STEEL BEAM GUARDRAIL	
RDD-040-04	013 - GUARDRAIL POST	
RDH-020-03	016 - SILT TRAP TYPE B	

TOTAL STANDARD DRAWINGS = 93 & 7 SEPIAS

BEGIN RIGHT OF WAY GREENWOOD RD. WIDENING STA. 62+86.19

TERRY ROAD NORTH BEGIN CONSTRUCTION STA. 46+47.64

SKY BLUE AVENUE BEGIN CONSTRUCTION STA. 80+00.00

END RIGHT OF WAY GREENWOOD RD. WIDENING STA. 186+69.39

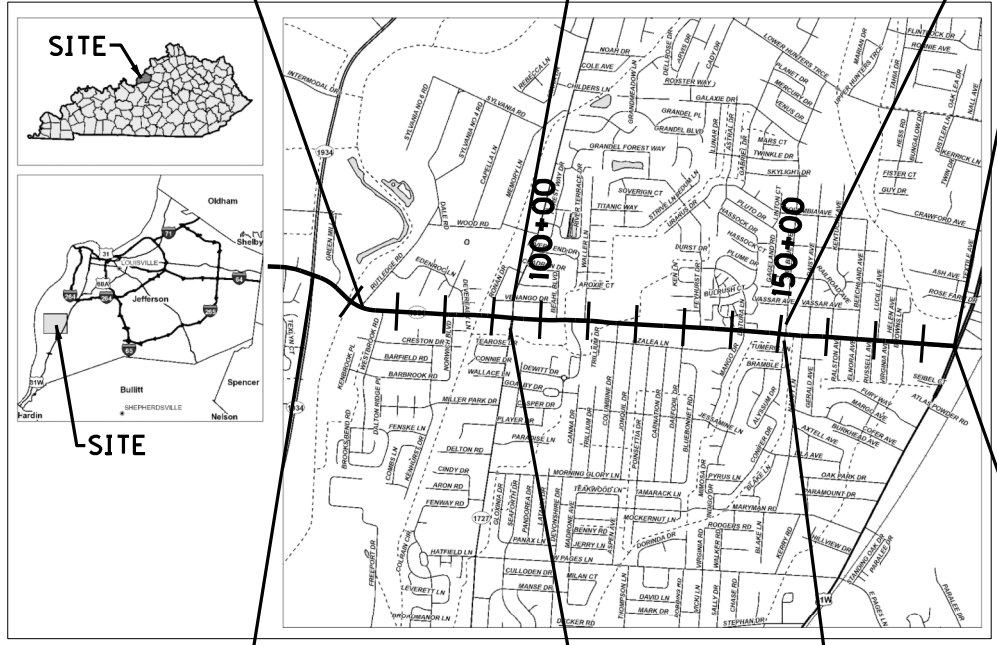

THESE PLANS ARE FOR GRADE, DRAIN AND SURFACING

THE CONTROL OF ACCESS ON THIS PROJECT SHALL BE BY PERMIT

THIS PROJECT IS OFF THE NH SYSTEM

END PROJECT END CONSTRUCTION STA. 186+52.61 MP 3.148

BEGIN PROJECT BEGIN CONSTRUCTION STA. 50+28.59 MP 0.54

TERRY ROAD SOUTH END CONSTRUCTION STA. 61+20.00

ALYSSUM DRIVE END CONSTRUCTION STA. 91+21.57

### RIGHT OF WAY PLANS

DESIGN CRITERIA	
CLASS OF HIGHWAY	URBAN ARTERIAL
TYPE OF TERRAIN	FLAT
DESIGN SPEED	35 MPH
REQUIRED MPSD	250'
REQUIRED PSD	N/A
LEVEL OF SERVICE	
ADT PRESENT ( 2011 )	A=9,300; B=17,600; C=19,800
ADT FUTURE ( 2038 )	A=11,000; B=19,000; C=21,000
DHV	A=1,100; B=1,900; C=2,100
D %	
T %	

A = GREENBELT HWY - TERRY LANE  
B = TERRY LANE - SKY BLUE AVENUE  
C = SKY BLUE AVENUE - DIXIE HWY

GEOGRAPHIC COORDINATES	
LATITUDE	38 DEGREES 08 MINUTES 40 SECONDS NORTH
LONGITUDE	85 DEGREES 51 MINUTES 42 SECONDS WEST
<b>DESIGNED</b>	
% RESTRICTED SD	
LEVEL OF SERVICE	
MAX. DISTANCE W/O PASSING	

GREENWOOD ROAD	TERRY ROAD	SKY BLUE AVENUE	ALYSSUM DRIVE
LENGTH 13,624.02 LIN. FT. 2,580 MILES	LENGTH 472.36 LIN. FT. 0.089 MILES	LENGTH 209.99 LIN. FT. 0.040 MILES	LENGTH 121.57 LIN. FT. 0.023 MILES
ADDED [ ] FOR EQUALITIES _____ LIN. FT.	ADDED [ ] FOR EQUALITIES _____ LIN. FT.	ADDED [ ] FOR EQUALITIES _____ LIN. FT.	ADDED [ ] FOR EQUALITIES _____ LIN. FT.
NOT INCLUDED _____	NOT INCLUDED _____	NOT INCLUDED _____	NOT INCLUDED _____
RAILROAD CROSSINGS NO. _____ LIN. FT.	RAILROAD CROSSINGS NO. _____ LIN. FT.	RAILROAD CROSSINGS NO. _____ LIN. FT.	RAILROAD CROSSINGS NO. _____ LIN. FT.
BRIDGES _____ LIN. FT.	BRIDGES _____ LIN. FT.	BRIDGES _____ LIN. FT.	BRIDGES _____ LIN. FT.

### LAYOUT MAP

Commonwealth of Kentucky  
DEPARTMENT OF HIGHWAYS  
COUNTY OF  
**JEFFERSON**

  
**GRESHAM, SMITH  
AND PARTNERS**  
101 SOUTH 5TH STREET, SUITE 1400  
LOUISVILLE, KENTUCKY 40202  
TELEPHONE: (502) 627-8900

ITEM NO. 5-323.01

PROJECT NUMBER: FD04 1550 C056 E143

LETTING DATE: \_\_\_\_\_

RECOMMENDED BY: **CARL JENKINS, P.E.** PROJECT MANAGER DATE: \_\_\_\_\_

PLANNED BY: \_\_\_\_\_ STATE HIGHWAY ENGINEER DATE: \_\_\_\_\_

FILE NAME: C:\USERS\FACKLEP\DESKTOP\PARA00100LS.DGN  
 USER: Facklep DATE PLOTTED: October 14, 2014  
 E-SHEET NAME: R01000LS  
 MicroStation v8.11.7.443

**PAVEMENT DESIGN**

**GREENWOOD ROAD & APPROACH ROADS**

**FULL-DEPTH WIDENING & TRAFFIC LANES**  
 4" CSB BASE  
 4" DRAINAGE BLANKET - TYPE II - ASPHALT  
 3.5" CL3 ASPHALT BASE 1.00D PG64-22  
 3.5" CL3 ASPHALT BASE 1.00D PG64-22  
 3.25" CL3 ASPHALT BASE 1.00D PG64-22  
 1.25" CL3 ASPHALT SURFACE 0.38A PG64-22

**OVERLAY**  
 LEVELING & WEDGING PG 64-22  
 1.25" CL3 ASPHALT SURFACE 0.38A PG64-22

**URBAN SHOULDERS**  
 STANDARD CURB & GUTTER

**MULTI-USE PATH**  
 4" CSB BASE  
 3" CL3 ASPHALT BASE 1.00D PG64-22  
 1.25" CL3 ASPHALT SURFACE 0.38A PG64-22

**ENTRANCE CONSTRUCTION**  
**ASPHALT COMMERCIAL ENTRANCES:**  
 6" CSB BASE  
 3.75" CL3 ASPHALT BASE 1.00D PG64-22  
 1.25" CL3 ASPHALT SURFACE 0.38A PG64-22

**ASPHALT RESIDENTIAL ENTRANCES:**  
 4" CSB BASE  
 3.75" CL3 ASPHALT BASE 1.00D PG64-22  
 1.25" CL3 ASPHALT SURFACE 0.38A PG64-22

**CONCRETE COMMERCIAL ENTRANCES:**  
 4" CSB BASE  
 8" NON-REINFORCED JPC PAVEMENT

**CONCRETE RESIDENTIAL ENTRANCES:**  
 4" CSB BASE  
 8" NON-REINFORCED JPC PAVEMENT

**STD. CURB & GUTTER MOD.**  
 1.25" CL3 ASPH. SURF. 0.38A PG64-22  
 3.25" CL3 ASPH. BASE 1.00D PG64-22  
 3.5" CL3 ASPH. BASE 1.00D PG64-22  
 3.5" CL3 ASPH. BASE 1.00D PG64-22  
 4" DRAINAGE BLANKET-TYPE II-ASPHALT  
 4" CSB BASE

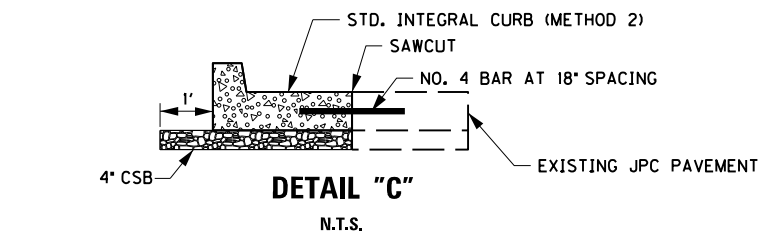
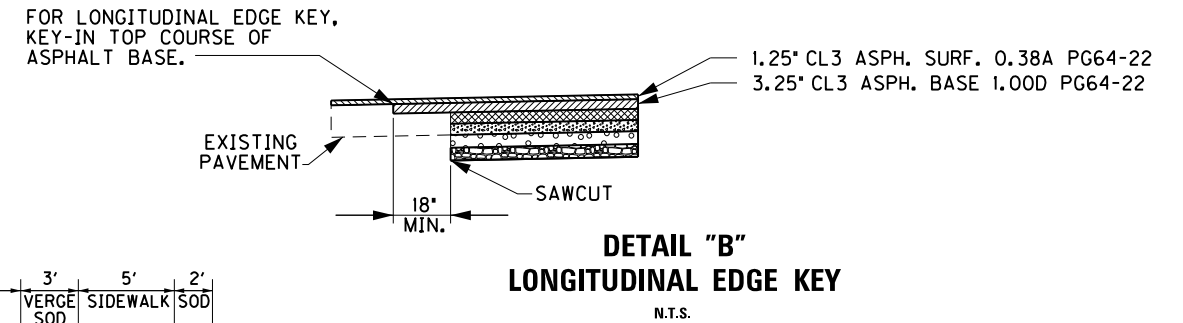
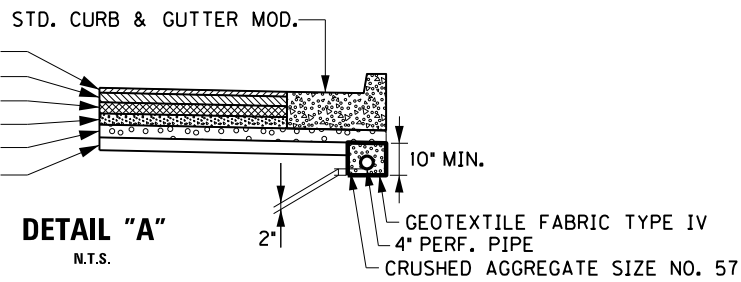

# TYPICAL SECTIONS

COUNTY OF	ITEM NO.	SHEET NO.
JEFFERSON	5-323.01	R2

- NOTES:
- ① SEE CROSS-SECTIONS FOR SLOPES OUTSIDE THE LIMITS OF THE SHOULDER
  - ② WIDEN SHOULDER 3' FOR GUARDRAIL

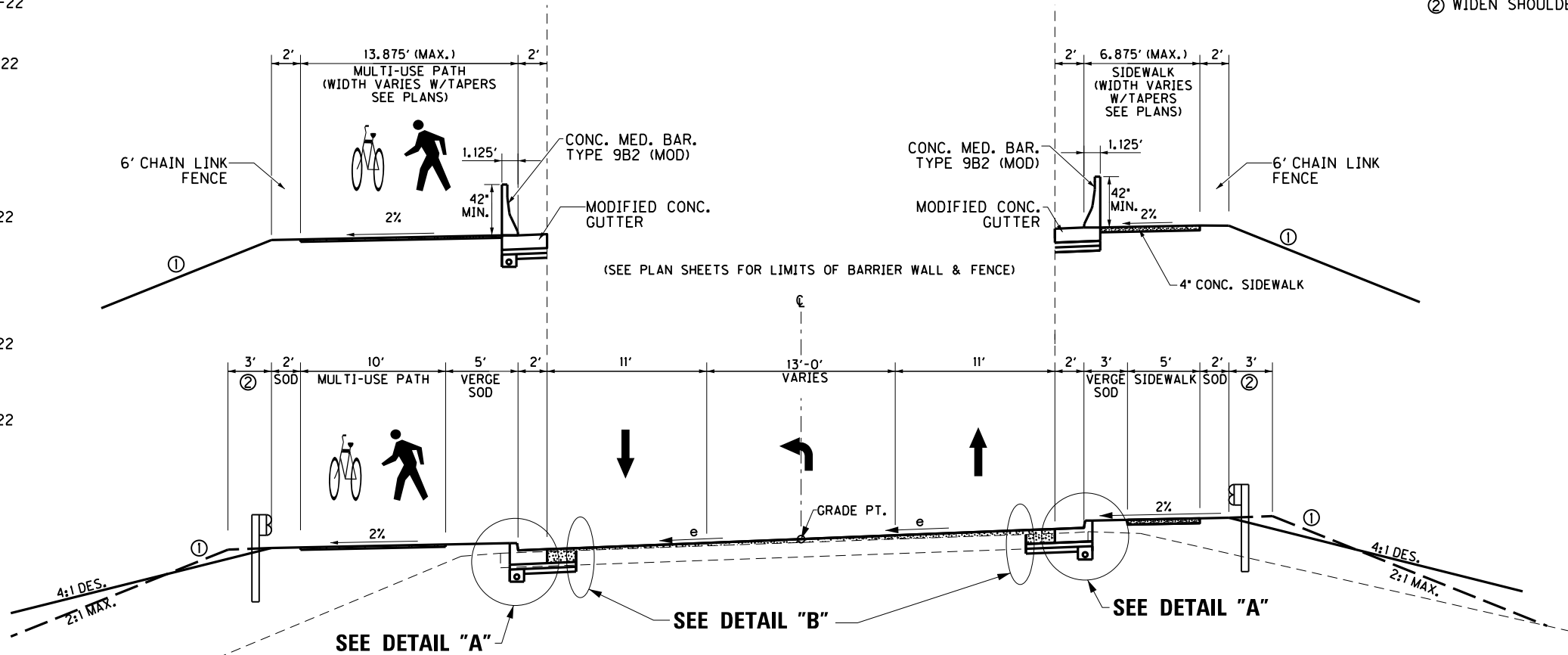

**GREENWOOD ROAD  
 OVERLAY & WIDENING PAVEMENT  
 SUPERELEVATION 3-LANE  
 STA. 55 + 65 - RUTLEDGE ROAD STA. 62 + 26**

(SEE PLAN SHEETS FOR LANE TAPER LOCATIONS)

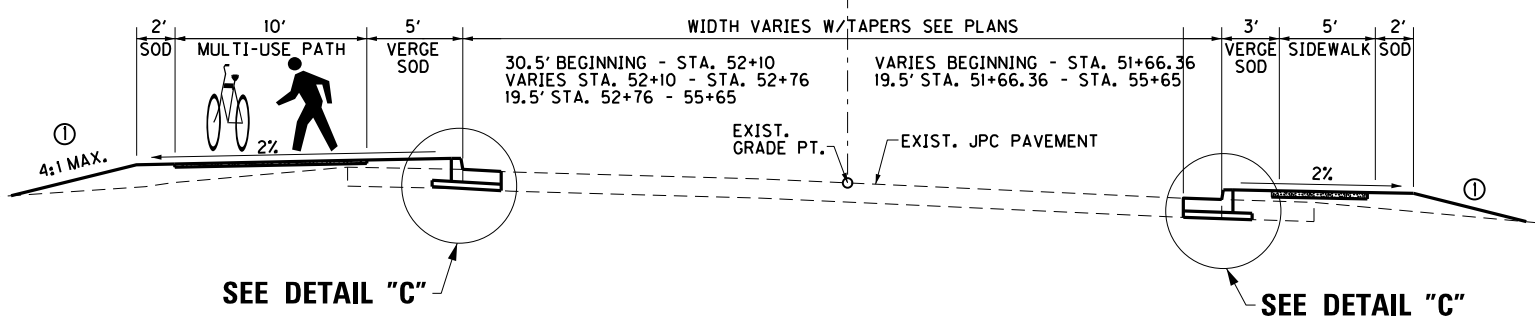

**GREENWOOD ROAD  
 CURB & WIDENING  
 BEGINNING - STA. 55 + 65**

**RIGHT OF WAY  
 PLANS**

TYPICAL SECTIONS - GREENWOOD ROAD

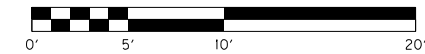

FILE NAME: C:\USERS\FACKLEP\DESKTOP\PARA002001.DGN  
 USER: Fackled  
 DATE PLOTTED: October 14, 2014  
 E-SHEET NAME: R002001S  
 MicroStation v8.11.7.443

# TYPICAL SECTIONS

- NOTES:
- ① SEE CROSS-SECTIONS FOR SLOPES OUTSIDE THE LIMITS OF THE SHOULDER
  - ② WIDEN SHOULDER 3' FOR GUARDRAIL
  - ③ EXTEND SOD TO DISTURB LIMIT FROM RUTLEDGE ROAD TO DIXIE HIGHWAY.

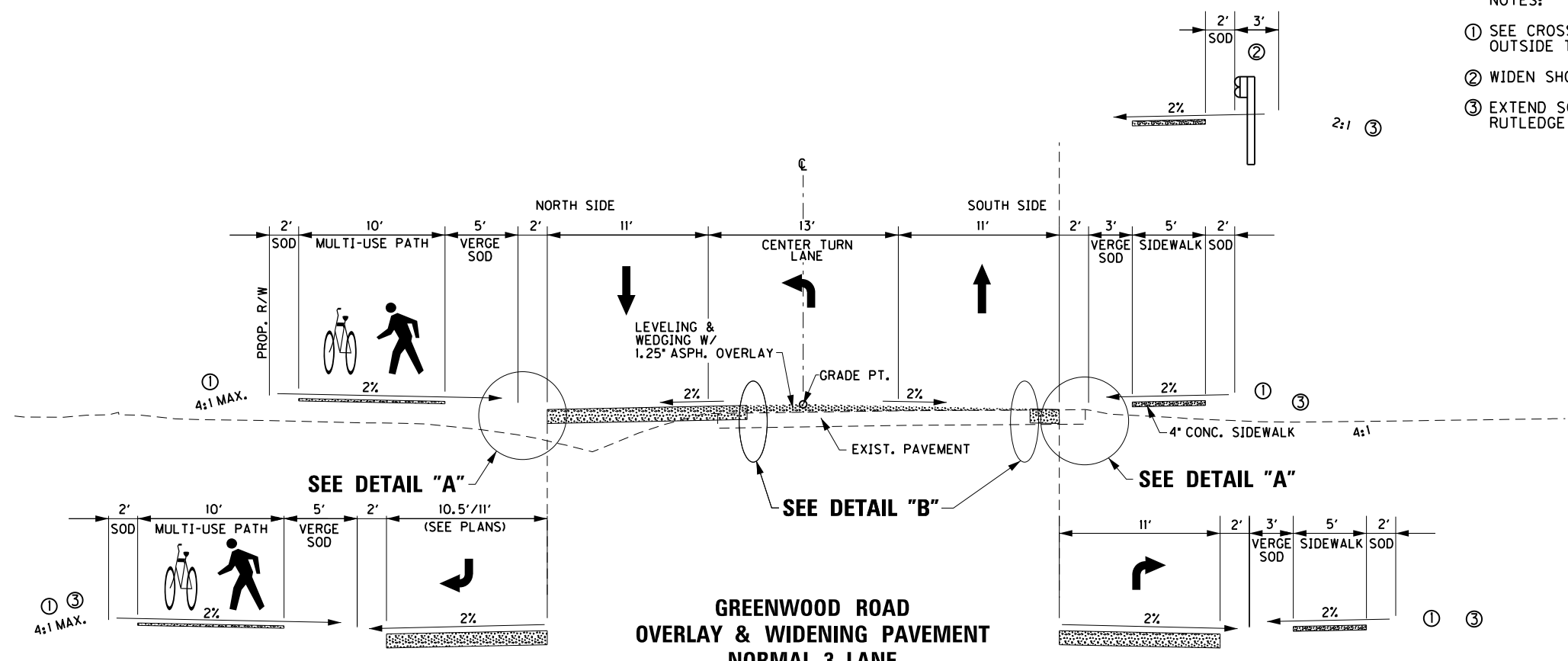

**TYPICAL RIGHT TURN LANE WIDENING**  
 10.5' RT. TURN LANE  
 LT. STA. 94+51.96 TO 96+47.40

**GREENWOOD ROAD  
 OVERLAY & WIDENING PAVEMENT  
 NORMAL 3-LANE  
 RUTLEDGE RD. STA. 62+26 - STA. 174+13.13**  
 (SEE X-SECTIONS FOR LIMITS OF  
 LEVELING & WEDGING & ASPH. OVERLAY)  
 (SEE PLAN SHEETS FOR LANE TAPER &  
 RIGHT TURN LANE LOCATIONS)

**TYPICAL RIGHT TURN LANE WIDENING**

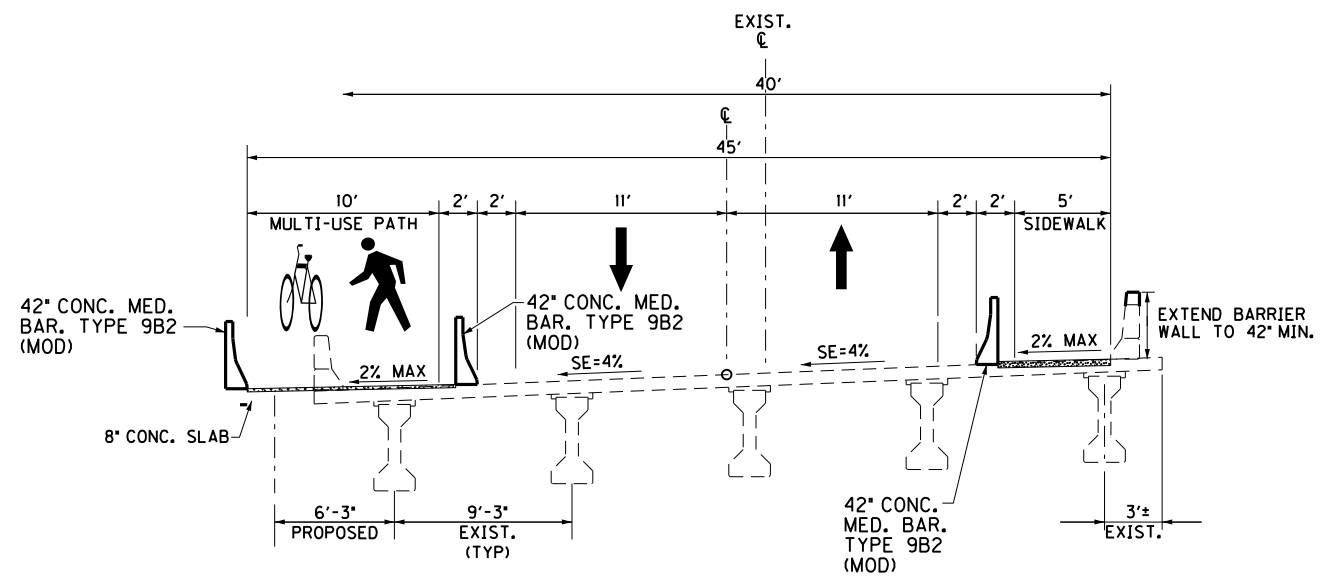

**GREENWOOD ROAD  
 2-LANE BRIDGE SECTION  
 (BY OTHERS)  
 STA. 58+77.50 - STA. 59+75.00**  
 (SEE PLAN SHEETS FOR LANE TAPERS TO THIS TEMPLATE)

## RIGHT OF WAY PLANS

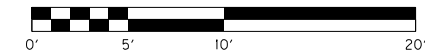

FILE NAME: C:\USERS\FACKLEP\DESKTOP\PAMAR0020ATS.DGN

USER: Facklep DATE PLOTTED: October 14, 2014

E-SHEET NAME: R0020gts

MicroStation v8.11.7.443

# TYPICAL SECTIONS

- NOTES:
- ① SEE CROSS-SECTIONS FOR SLOPES OUTSIDE THE LIMITS OF THE SHOULDER
  - ② WIDEN SHOULDER 3' FOR GUARDRAIL
  - ③ EXTEND SOD TO DISTURB LIMIT

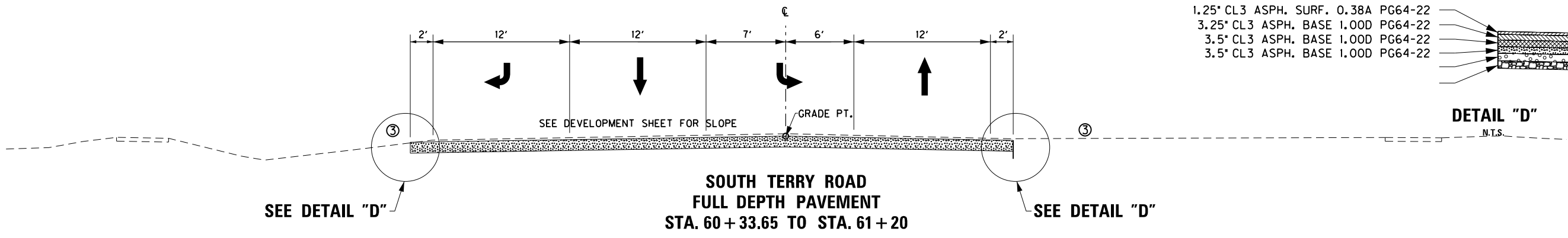
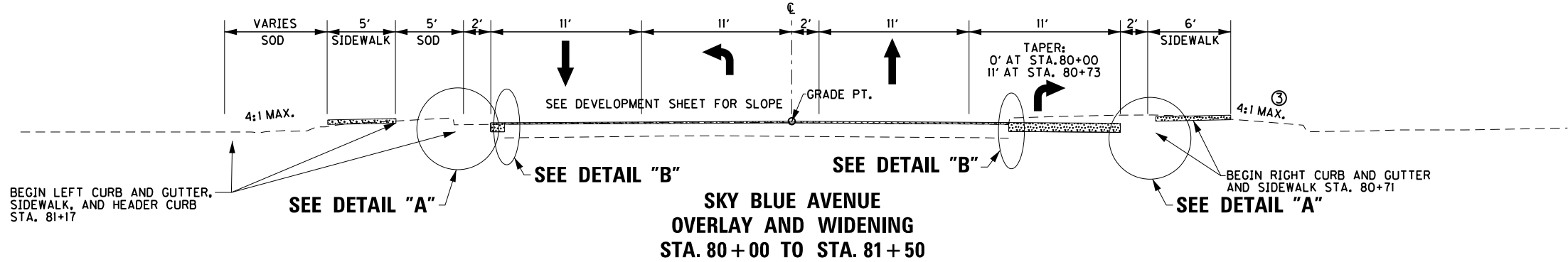
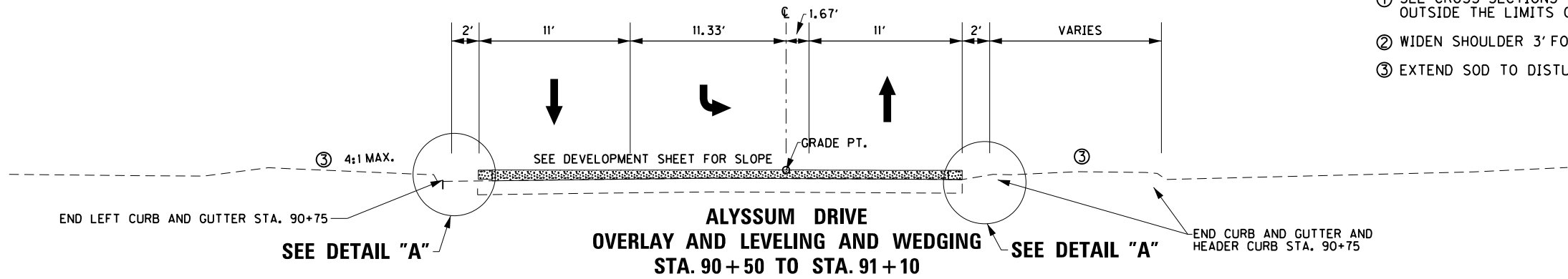

- 1.25" CL3 ASPH. SURF. 0.38A PG64-22
- 3.25" CL3 ASPH. BASE 1.00D PG64-22
- 3.5" CL3 ASPH. BASE 1.00D PG64-22
- 3.5" CL3 ASPH. BASE 1.00D PG64-22

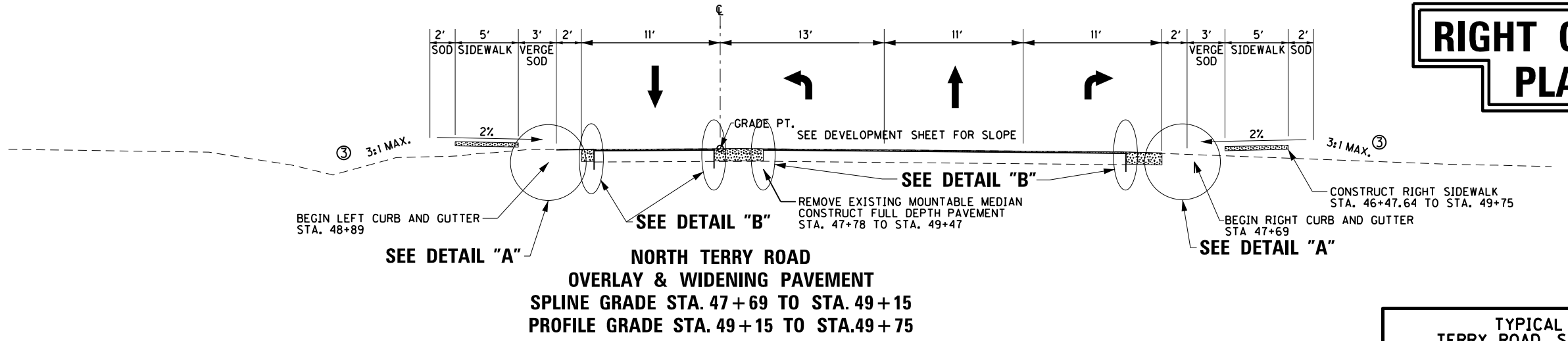
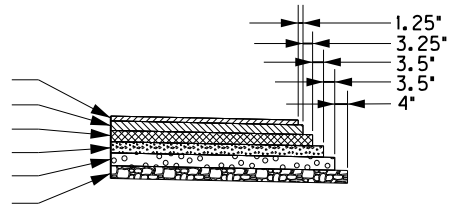

## RIGHT OF WAY PLANS

TYPICAL SECTIONS  
TERRY ROAD, SKY BLUE AVENUE  
ALYSSUM DRIVE

FILE NAME: C:\USERS\FACKLEP\DESKTOP\PAMR0020BTS.DGN  
 USER: Facklep  
 DATE PLOTTED: October 14, 2014  
 E-SHEET NAME: R0020bts  
 MicroStation v8.11.7.443



# RESIDENTIAL ENTRANCES

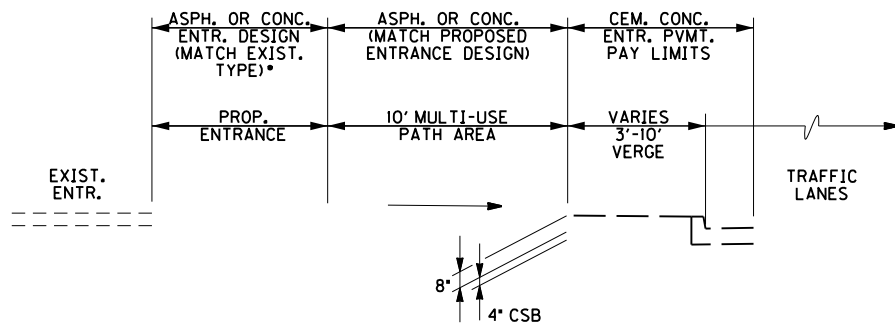

\*IF EXIST. ENTR. IS CRUSHED STONE, PROP. ENTR. WILL BE ASPHALT TO TIE-DOWN.

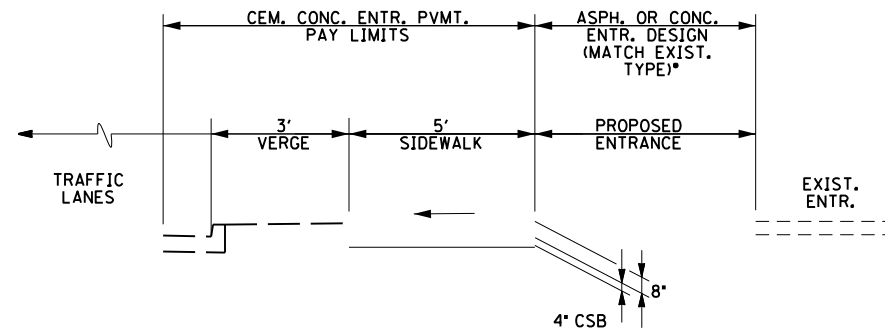

\*IF EXIST. ENTR. IS CRUSHED STONE, PROP. ENTR. WILL BE ASPHALT TO TIE-DOWN.

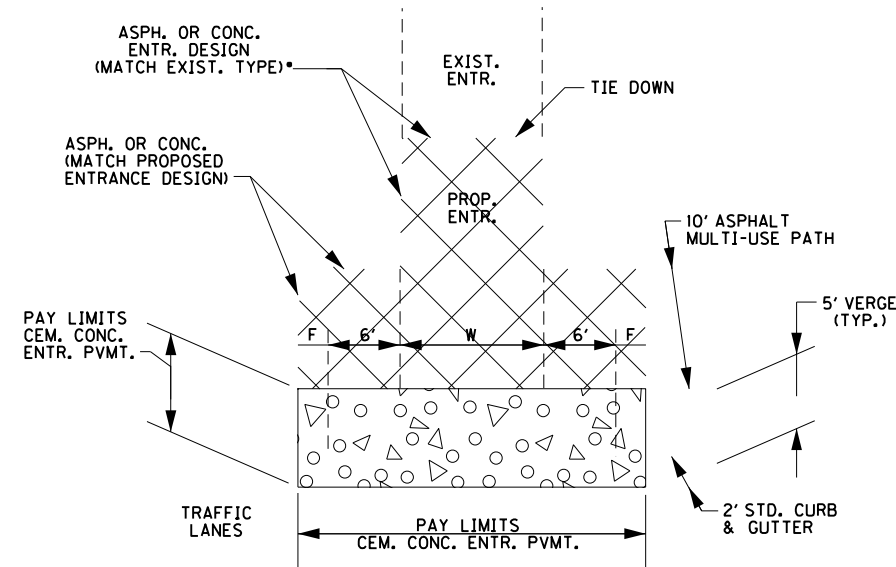

F = 2.5' FOR ALL RESIDENTIAL ENTRANCES

**DETAIL  
 MODIFIED CONCRETE ENTRANCE PAVEMENT W/MULTI-USE PATH**

N.T.S.

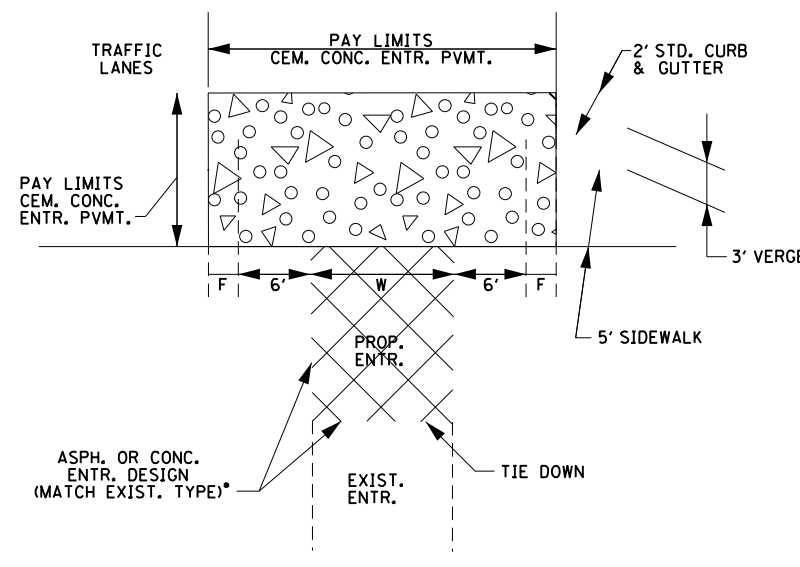

F = 2.5' FOR ALL RESIDENTIAL ENTRANCES

**DETAIL  
 CONCRETE ENTRANCE PAVEMENT W/SIDEWALK**

N.T.S.

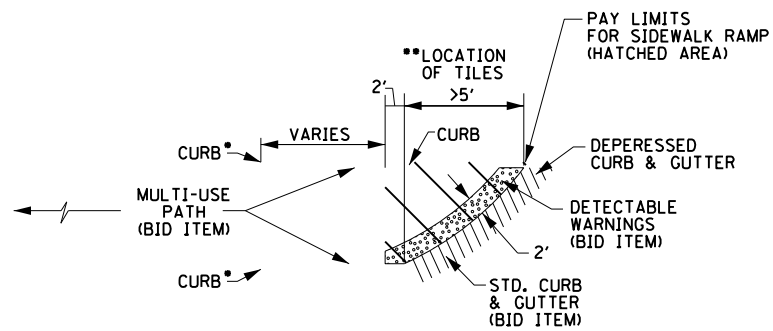

\*ALL CURB CONSTRUCTED ALONG MUP SHALL BE INCLUDED IN BID ITEM FOR RAMP.

**DETAIL  
 SIDEWALK RAMPS W/ASPHALT MULTI-USE PATHS**

N.T.S.

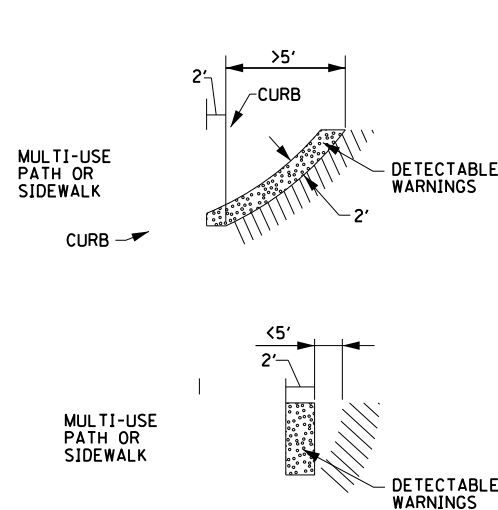

\*\*LOCATION OF TILES

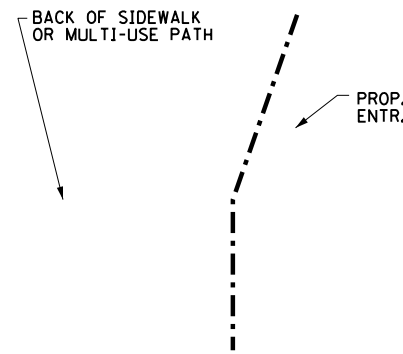

**DETAIL  
 SKEWED ENTRANCE SECTIONS**

SKEWED ENTRANCE SECTIONS ARE CUT ALONG BASELINE AS SHOWN.

COUNTY OF	ITEM NO.	SHEET NO.
JEFFERSON	5-323.01	R2c

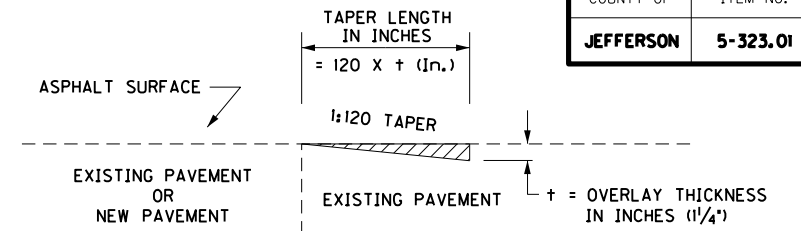

## TAPERING OF OVERLAYS ON LOW SPEED FACILITIES

FOR USE AT END CONSTRUCTION GREENWOOD ROAD WIDENING  
 BEGIN AND END CONSTRUCTION TERRY ROAD  
 BEGIN CONSTRUCTION SKYE BLUE AVENUE  
 END CONSTRUCTION ALYSSUM DRIVE

WORK UNDER THIS ITEM SHALL BE INCIDENTAL TO PAVEMENT CONSTRUCTION AND INCLUDES CUTTING OUT THE EXISTING ASPHALT SURFACE TO A MINIMUM DEPTH AND WIDTH AS DETAILED ABOVE AND SHALL INCLUDE ALL NECESSARY MATERIALS, LABOR, AND EQUIPMENT NECESSARY TO PERFORM THE WORK AND DISPOSE OF THE ASPHALT MATERIAL REMOVED.

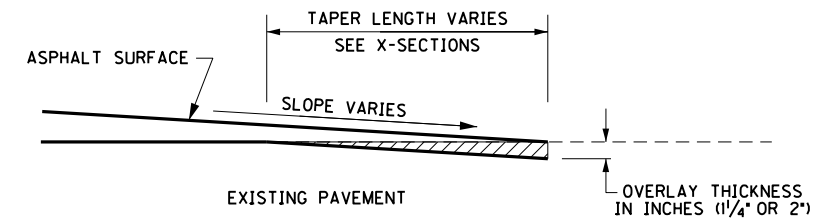

## OVERLAY AND KEY-IN FOR COMMERCIAL ENTRANCES AND APPROACH ROADS

WORK UNDER THIS ITEM SHALL BE INCIDENTAL TO PAVEMENT CONSTRUCTION AND INCLUDES CUTTING OUT THE EXISTING ASPHALT SURFACE TO A MINIMUM DEPTH AND WIDTH AS DETAILED ABOVE AND SHALL INCLUDE ALL NECESSARY MATERIALS, LABOR, AND EQUIPMENT NECESSARY TO PERFORM THE WORK AND DISPOSE OF THE ASPHALT MATERIAL REMOVED.

# COMMERCIAL ENTRANCES

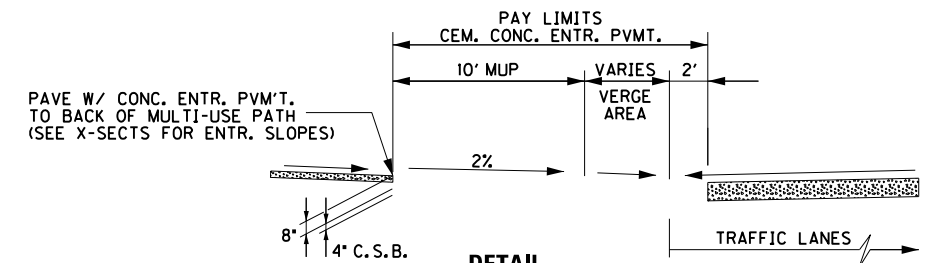

**DETAIL  
 MODIFIED CEMENT CONCRETE ENTRANCE PAVEMENT W/MULTI-USE PATH (HEADER CURB RADIAL RETURNS)**

N.T.S.

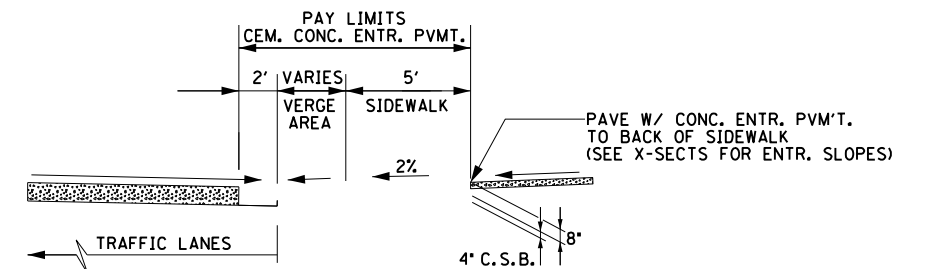

**DETAIL  
 MODIFIED CEMENT CONCRETE ENTRANCE PAVEMENT W/SIDEWALK (HEADER CURB RADIAL RETURNS)**

N.T.S.

**RIGHT OF WAY  
 PLANS**

TYPICAL SECTIONS - DETAILS

CONCRETE PLATFORM FOR RAMPS SHALL BE PAID FOR PER SQ. YD. OF 4" CONC. SIDEWALK PER STD. DRAWINGS WITHIN LIMITS SHOWN AND AS NOTED IN THIS DETAIL. RAMPING DOWN TO PLATFORMS SHALL BE PAID FOR PER SQ. YD. OF MULTI-USE PATH ASPHALT PAVEMENT DESIGN WHICH SHALL BE CONSTRUCTED AT A GRADE NOT TO EXCEED 12:1, CROSS-SLOPE NOT TO EXCEED 2%.

COUNTY OF	ITEM NO.	SHEET NO.
JEFFERSON	5-323.01	R3

**CONVENTIONAL SIGNS**

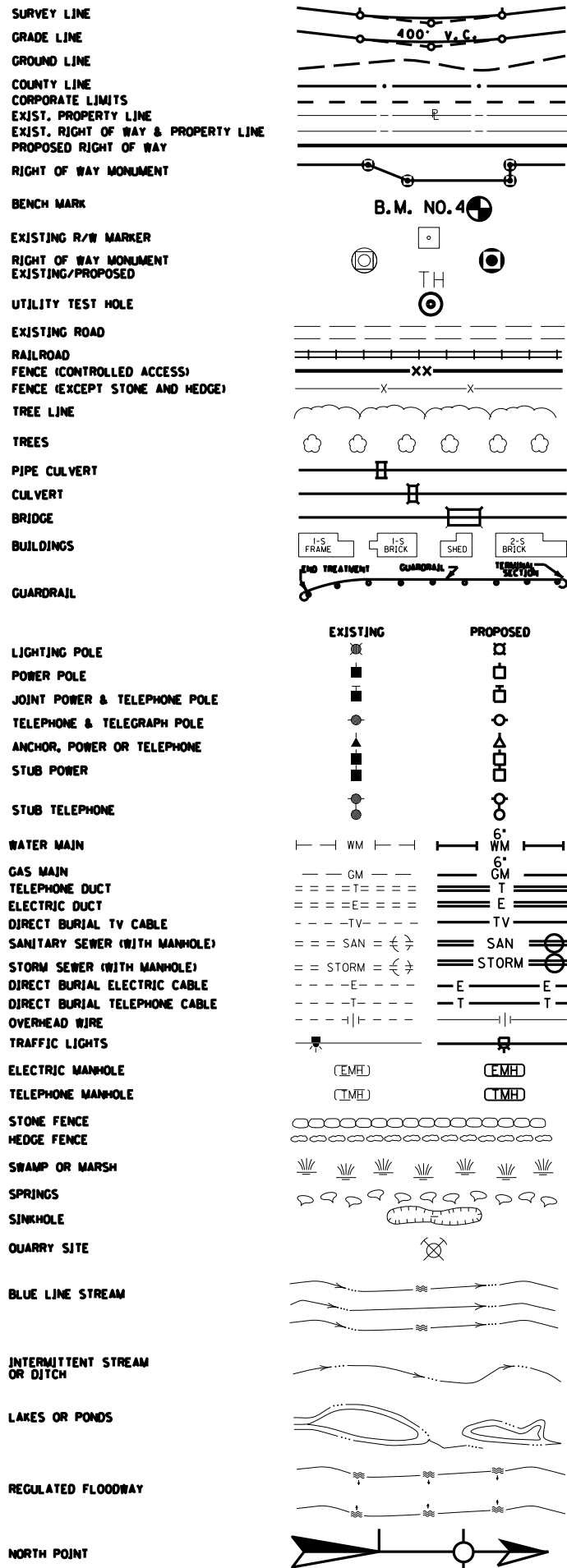

UTILITY OWNERS	
LG&E KU (ELECTRIC & GAS) 820 WEST BROADWAY LOUISVILLE, KY 40202 LG&E EMERGENCY ELECTRIC NUMBER (502) 589-1444 KU EMERGENCY ELECTRIC NUMBER 1-800-331-7370 EMERGENCY GAS NUMBER (502) 589-5511	GREG GEISER WORK: (502) 627-3708 GREG.GEISER@LGE-KU.COM
LOUISVILLE WATER COMPANY 550 SOUTH THIRD STREET LOUISVILLE, KY 40202	DANIEL TEGENE, PE (502) 569-3649 DTEGENE@LWCKY.COM
AT&T KY 3719 BARDSTOWN ROAD - 2ND FLOOR LOUISVILLE, KY 40218	MORGAN HERNDON (502) 458-7312 MH0831@ATT.COM
METROPOLITAN SEWER DISTRICT 700 WEST LIBERTY STREET LOUISVILLE, KY 40203-1911	GREG POWELL (502) 540-6509 GREG.POWELL@LOUISVILLEMSD.ORG BRAD SELCH (502) 540-6614 BRAD.SELCH@LOUISVILLEMSD.ORG
TIME WARNER CABLE 4701 COMMERCE CROSSINGS DRIVE LOUISVILLE, KY 40229	DENO BARBOUR CELL: (502) 664-7395 OFFICE: (502) 357-4376 DWIGHT.BARBOUR@TWCABLE.COM

KY 1931-11  
 MONUMENT SET ALONG GREENWOOD ROAD  
 STA. 50+73.94, 65.78' LT.  
 ELEV. 441.65

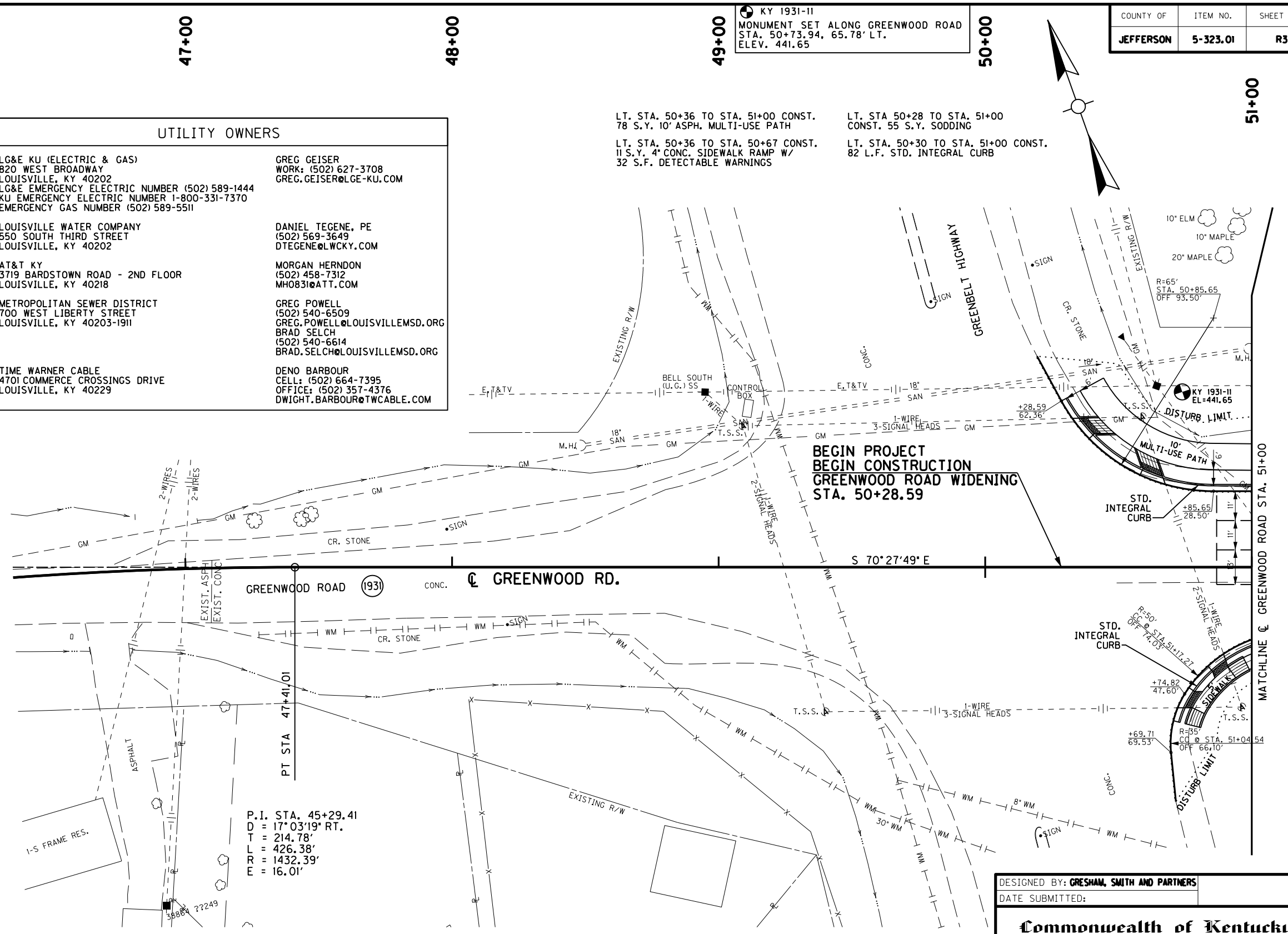

**BEGIN PROJECT  
 BEGIN CONSTRUCTION  
 GREENWOOD ROAD WIDENING  
 STA. 50+28.59**

**RIGHT OF WAY  
 PLANS**

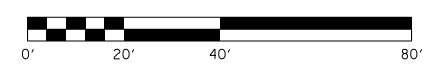

KY 1931-12  
 MONUMENT SET ALONG GREENWOOD ROAD  
 STA. 44+42.60, 28.94' RT.  
 ELEV. 446.60

RT. STA 50+70 TO STA. 51+00  
 CONST. 16 S.Y. SODDING  
  
 RT. STA. 50+73 TO STA. 51+00  
 CONST. 41 L.F. STD. INTEGRAL CURB  
  
 RT. STA. 50+75 TO STA. 51+00 CONST.  
 22 S.Y. 4" CONC. SIDEWALK W/  
 27 S.F. DETECTABLE WARNINGS

DESIGNED BY: GRESHAM, SMITH AND PARTNERS  
 DATE SUBMITTED:

**Commonwealth of Kentucky  
 DEPARTMENT OF HIGHWAYS  
 COUNTY OF  
 JEFFERSON**

PROJECT: GREENWOOD ROAD (KY 1931) WIDENING  
 NUMBERS: FD04 1550 C056 E143

**PLAN SHEET  
 GREENWOOD ROAD (KY 1931)  
 STA. 50+28.59 TO STA. 51+00**

FILE NAME: C:\USERS\FACKLE\DESKTOP\PAMAR00300PL.DGN  
 USER: Fackled  
 DATE PLOTTED: October 14, 2014  
 E-SHEET NAME: R00300PL  
 E-SHEET NUMBER: 11.7.443  
 MicroStation v8.11.7.443

MicroStation v8.11.7.443 E-SHEET NAME: R00400PF USER: Focklep DATE PLOTTED: October 14, 2014 FILE NAME: C:\USERS\Focklep\DESKTOP\PAMAR00400PF.DGN

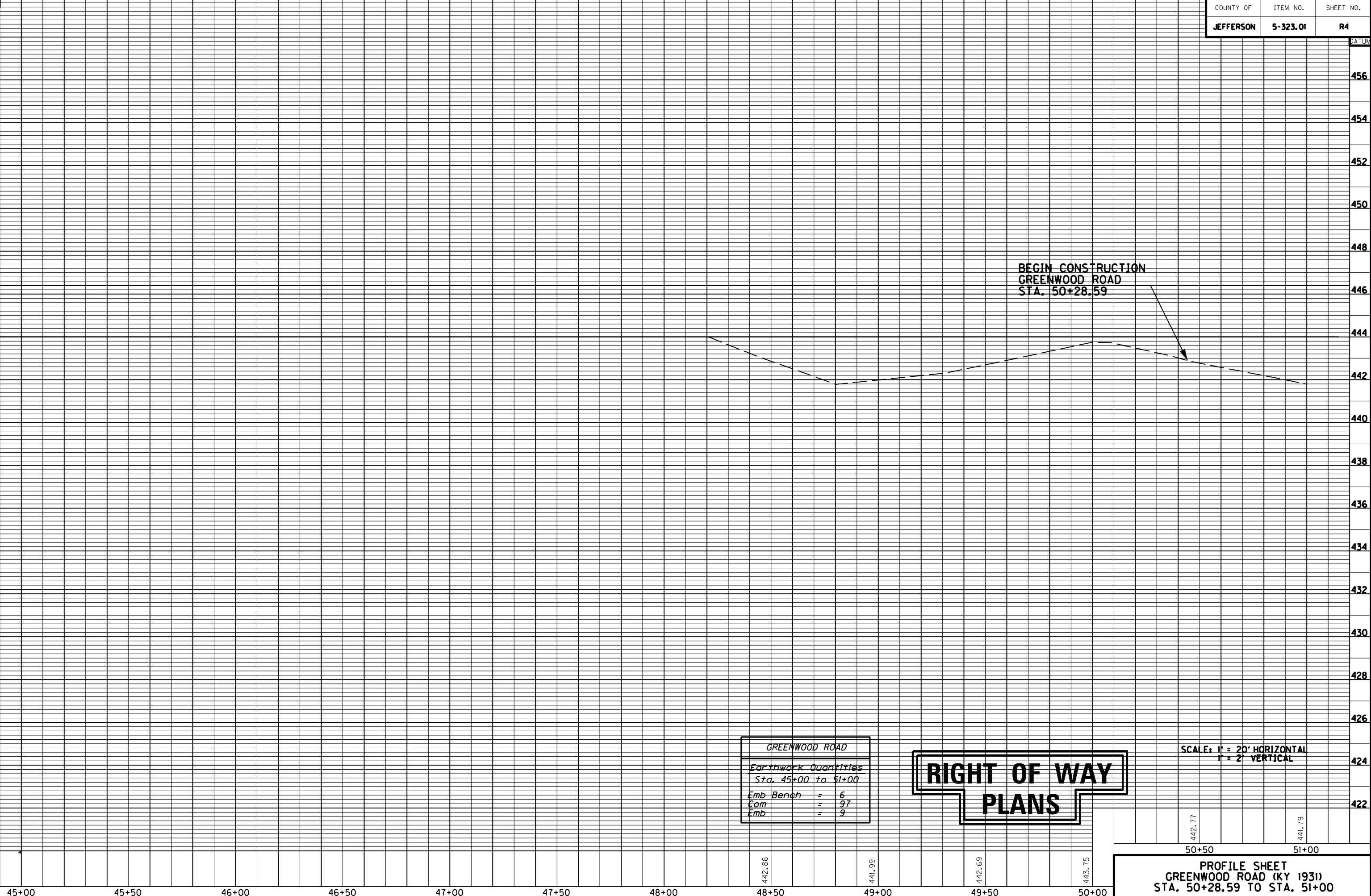

GREENWOOD ROAD	
Earthwork Quantities	
Sta. 45+00 to 51+00	
Emb Bench	= 6
Com	= 97
Emb	= 9

**RIGHT OF WAY  
PLANS**

SCALE: 1" = 20' HORIZONTAL  
1" = 2' VERTICAL

**PROFILE SHEET  
GREENWOOD ROAD (KY 1931)  
STA. 50+28.59 TO STA. 51+00**

52+00

53+00

54+00

55+00

56+00

LT. STA. 51+00 TO STA. 54+82 CONST.  
436 S.Y. 10' ASPH. MULTI-USE PATH

LT. STA. 54+82 TO STA. 54+95 CONST.  
10 S.Y. 4' CONC. SIDEWALK W/ 29 S.F.  
DETECTABLE WARNINGS

LT. STA. 51+00 TO STA. 55+02 CONST.  
428 L.F. STD. INTEGRAL CURB

LT. STA. 51+00 TO STA. 54+90  
CONST. 287 S.Y. SODDING

LT. STA. 55+35 TO STA. 55+68 CONST.  
51 L.F. STD. INTEGRAL CURB

LT. STA. 55+37 TO STA. 57+00  
CONST. 80 S.Y. SODDING

LT. STA. 54+69 TO STA. 55+68  
CONST. 54 S.Y. JPC PAVEMENT-9 IN.

LT. STA. 55+68 TO STA. 57+00 CONST.  
107 L.F. CONC. MED. BAR. TYPE 9B2 (MOD)  
W/ 107 L.F. 10' HANDRAIL &  
W/ 1-CURB TO BAR. WALL TRANSITION

LT. STA. 55+60 TO STA. 57+00 CONST.  
141 L.F. STD. HEADER CURB W/  
141 L.F. 42' HANDRAIL TYPE A-2

LT. STA. 55+42 TO STA. 55+54 CONST.  
10 S.Y. 4' CONC. SIDEWALK W/ 29 S.F.  
DETECTABLE WARNINGS

LT. STA. 55+54 TO STA. 57+00 CONST.  
183 S.Y. 10' ASPH. MULTI-USE PATH

LT. STA. 55+42 TO STA. 55+63 CONST.  
25 L.F. STEEL "W" BEAM GUARDRAIL (SF)  
W/ 1-GUARDRAIL TERMINAL SECTION NO. 1

STA. TO STA.	SIZE/TYPE	CHANNEL LINING		
		TYPE	DEPTH	QUANTITY
53+89 - 56+99	SP. "V" DT.	ECB	1.5'	146 SOYD

FILE NAME: C:\USERS\FACKLEP\DESKTOP\PAR00500PL.DGN  
 USER: Fackled  
 DATE PLOTTED: October 14, 2014  
 E-SHEET NAME: R00500PL  
 MicroStation v8.11.7.443

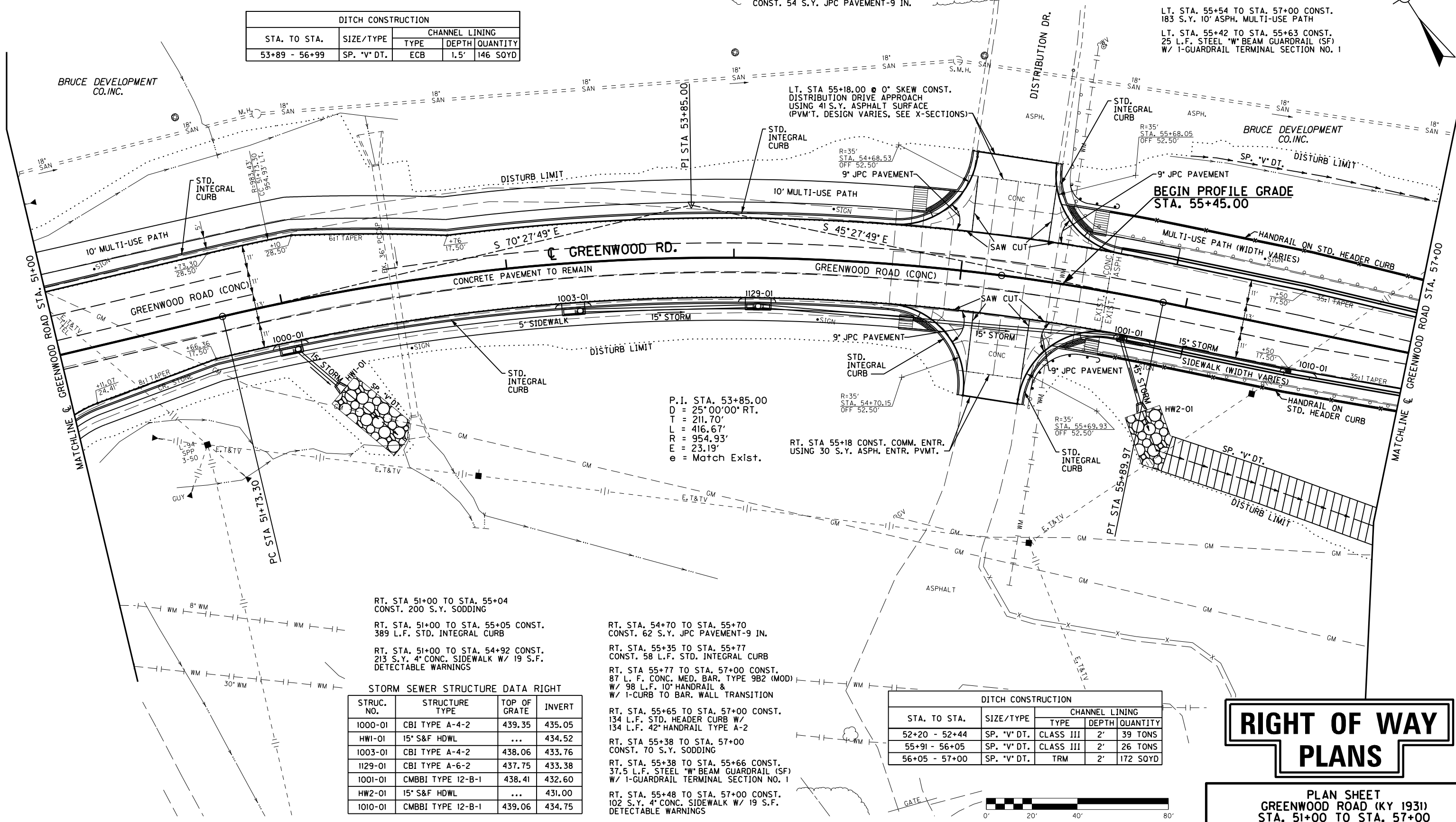

RT. STA 51+00 TO STA. 55+04  
CONST. 200 S.Y. SODDING

RT. STA. 51+00 TO STA. 55+05 CONST.  
389 L.F. STD. INTEGRAL CURB

RT. STA. 51+00 TO STA. 54+92 CONST.  
213 S.Y. 4' CONC. SIDEWALK W/ 19 S.F.  
DETECTABLE WARNINGS

STORM SEWER STRUCTURE DATA RIGHT

STRUC. NO.	STRUCTURE TYPE	TOP OF GRATE	INVERT
1000-01	CBI TYPE A-4-2	439.35	435.05
HW1-01	15' S&F HDWL	...	434.52
1003-01	CBI TYPE A-4-2	438.06	433.76
1129-01	CBI TYPE A-6-2	437.75	433.38
1001-01	CMBBI TYPE 12-B-1	438.41	432.60
HW2-01	15' S&F HDWL	...	431.00
1010-01	CMBBI TYPE 12-B-1	439.06	434.75

RT. STA. 54+70 TO STA. 55+70  
CONST. 62 S.Y. JPC PAVEMENT-9 IN.

RT. STA. 55+35 TO STA. 55+77  
CONST. 58 L.F. STD. INTEGRAL CURB

RT. STA. 55+77 TO STA. 57+00 CONST.  
87 L.F. CONC. MED. BAR. TYPE 9B2 (MOD)  
W/ 98 L.F. 10' HANDRAIL &  
W/ 1-CURB TO BAR. WALL TRANSITION

RT. STA. 55+65 TO STA. 57+00 CONST.  
134 L.F. STD. HEADER CURB W/  
134 L.F. 42' HANDRAIL TYPE A-2

RT. STA. 55+38 TO STA. 57+00  
CONST. 70 S.Y. SODDING

RT. STA. 55+38 TO STA. 55+66 CONST.  
37.5 L.F. STEEL "W" BEAM GUARDRAIL (SF)  
W/ 1-GUARDRAIL TERMINAL SECTION NO. 1

RT. STA. 55+48 TO STA. 57+00 CONST.  
102 S.Y. 4' CONC. SIDEWALK W/ 19 S.F.  
DETECTABLE WARNINGS

STA. TO STA.	SIZE/TYPE	CHANNEL LINING		
		TYPE	DEPTH	QUANTITY
52+20 - 52+44	SP. "V" DT.	CLASS III	2'	39 TONS
55+91 - 56+05	SP. "V" DT.	CLASS III	2'	26 TONS
56+05 - 57+00	SP. "V" DT.	TRM	2'	172 SOYD

# RIGHT OF WAY PLANS

PLAN SHEET  
GREENWOOD ROAD (KY 1931)  
STA. 51+00 TO STA. 57+00

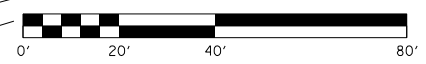

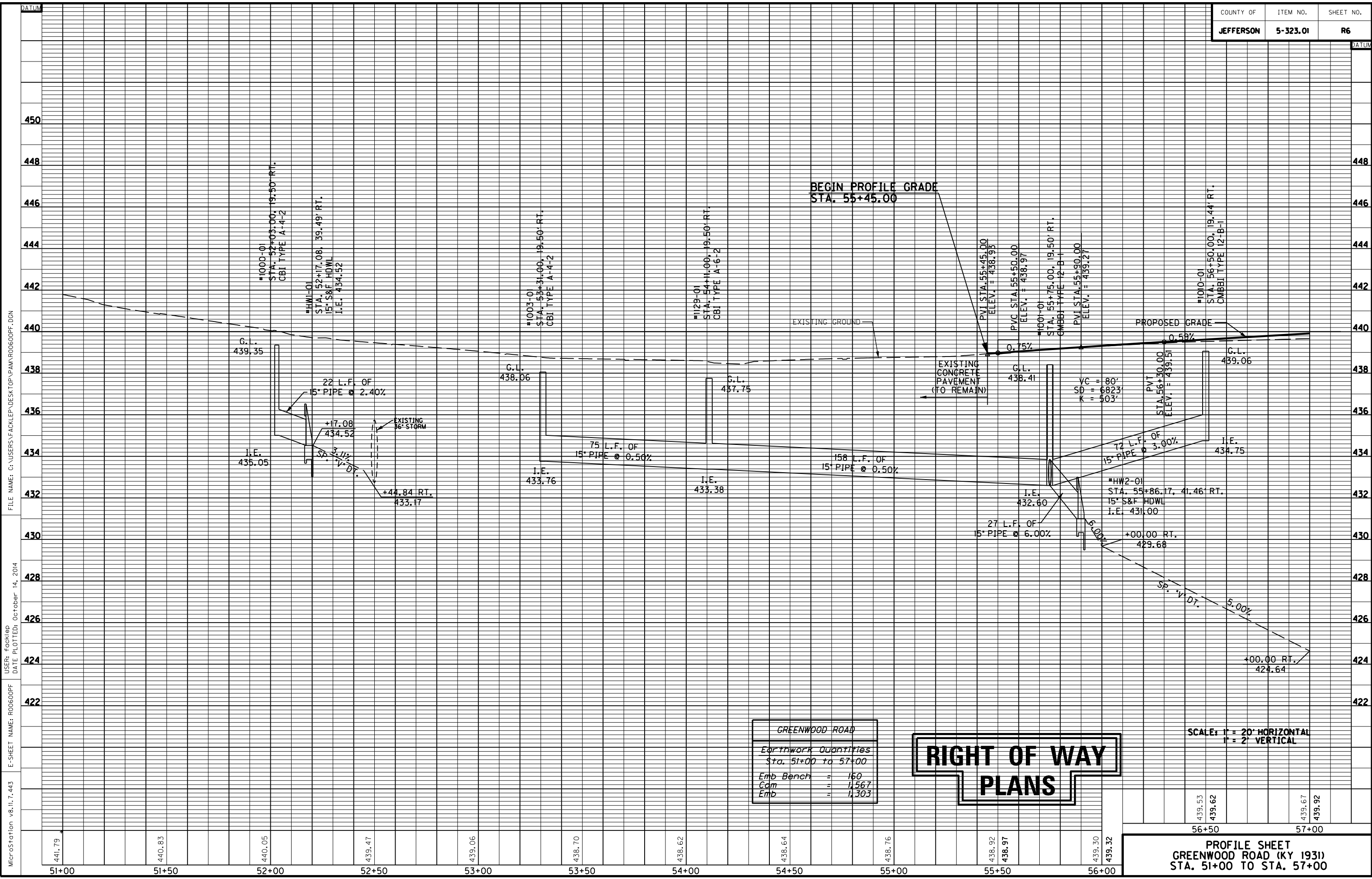

GREENWOOD ROAD	
Earthwork Quantities	
Sta. 51+00 to 57+00	
Emb Bench	= 160
Com	= 1,567
Emb	= 1,303

439.53	56+50	439.67	57+00
439.62		439.92	

**PROFILE SHEET**  
**GREENWOOD ROAD (KY 1931)**  
**STA. 51+00 TO STA. 57+00**

MicroStation v8.11.7.443 E-SHEET NAME: R00600PF DATE PLOTTED: October 14, 2014 USER: Focklep FILE NAME: C:\USERS\FACKLEP\DESKTOP\PAMAR0600PF.DGN

57+00

LT. STA 57+00 TO STA. 58+78  
CONST. 54 S.Y. SODDING  
LT. STA. 57+00 TO STA. 58+83 CONST.  
240 S.Y. 10' ASPH. MULTI-USE PATH  
LT. STA. 57+00 TO STA. 58+78 CONST.  
178 L.F. STD. HEADER CURB  
W/ 178 L.F. 42" HANDRAIL TYPE A-2  
LT. STA 57+00 TO STA. 58+83 CONST.  
183 L.F. CONC. MED. BAR. TYPE 9B2 (MOD)  
W/ 183 L.F. 10" HANDRAIL

58+00

LT. STA 59+60 TO STA. 62+09  
CONST. 93 S.Y. SODDING  
LT. STA. 59+61 TO STA. 61+91 CONST.  
286 S.Y. 10' ASPH. MULTI-USE PATH  
LT. STA. 61+91 TO STA. 62+04 CONST.  
10 S.Y. 4" CONC. SIDEWALK W/ 30 S.F.  
DETECTABLE WARNINGS  
LT. STA. 59+61 TO STA. 61+84 CONST.  
216 L.F. STD. HEADER CURB  
W/ 216 L.F. 42" HANDRAIL TYPE A-2

59+00

LT. STA 59+66 TO STA. 61+76 CONST.  
182 L.F. CONC. MED. BAR. TYPE 9B2 (MOD)  
W/ 182 L.F. 10" HANDRAIL &  
W/ 1-CURB TO BAR. WALL TRANSITION  
LT. STA. 61+76 TO STA. 62+05 CONST.  
34 L.F. STD. CURB AND GUTTER  
LT. STA. 61+84 TO STA. 62+21 CONST.  
62.5 L.F. STEEL "W" BEAM GUARDRAIL (SF)  
W/ 1-GUARDRAIL TERMINAL SECTION NO. 1  
LT. STA. 62+47 TO STA. 62+61 CONST.  
10 S.Y. 4" CONC. SIDEWALK W/ 30 S.F.  
DETECTABLE WARNINGS  
LT. STA. 62+61 TO STA. 63+00 CONST.  
42 S.Y. 10' ASPH. MULTI-USE PATH

60+00

STORM SEWER STRUCTURE DATA LEFT

STRUC. NO.	STRUCTURE TYPE	TOP OF GRATE	INVERT
1030-01	CMBBI TYPE 12-A-1	440.11	435.70
HW3-01	15" S&F HDWL	...	432.11
1004-01	CMBBI TYPE 12-B-1	441.14	436.80
HW4-01	15" S&F HDWL	...	431.26
1005-01	CMBBI TYPE 12-B-1	441.77	437.43
1-02	DBI TYPE 3	440.31	436.74
1006-02	CBI TYPE A-16-2	443.03	439.08
EXMH1-02	FRAME & LID TYPE 1	443.25	436.62
HW1-02	30" S&F HDWL	...	428.12

61+00

LT. STA. 62+46 TO STA. 63+00 CONST.  
53 L.F. STD. CURB AND GUTTER  
LT. STA. 62+45 TO STA. 63+00  
CONST. 219 S.Y. SODDING

62+00

DITCH CONSTRUCTION

STA. TO STA.	SIZE/TYPE	CHANNEL LINING		
		TYPE	DEPTH	QUANTITY
62+52 - 63+00	SP. "V" DT.	SOD	1.5'	*

\* QUANTITY INCLUDED IN THE GENERAL SOD QUANTITY

FILE NAME: C:\USERS\FACKLEP\DESKTOP\PARA00700PL.DGN  
 USER: Facklep  
 DATE PLOTTED: October 14, 2014  
 E-SHEET NAME: R00700PL  
 MicroStation v8.11.7.443

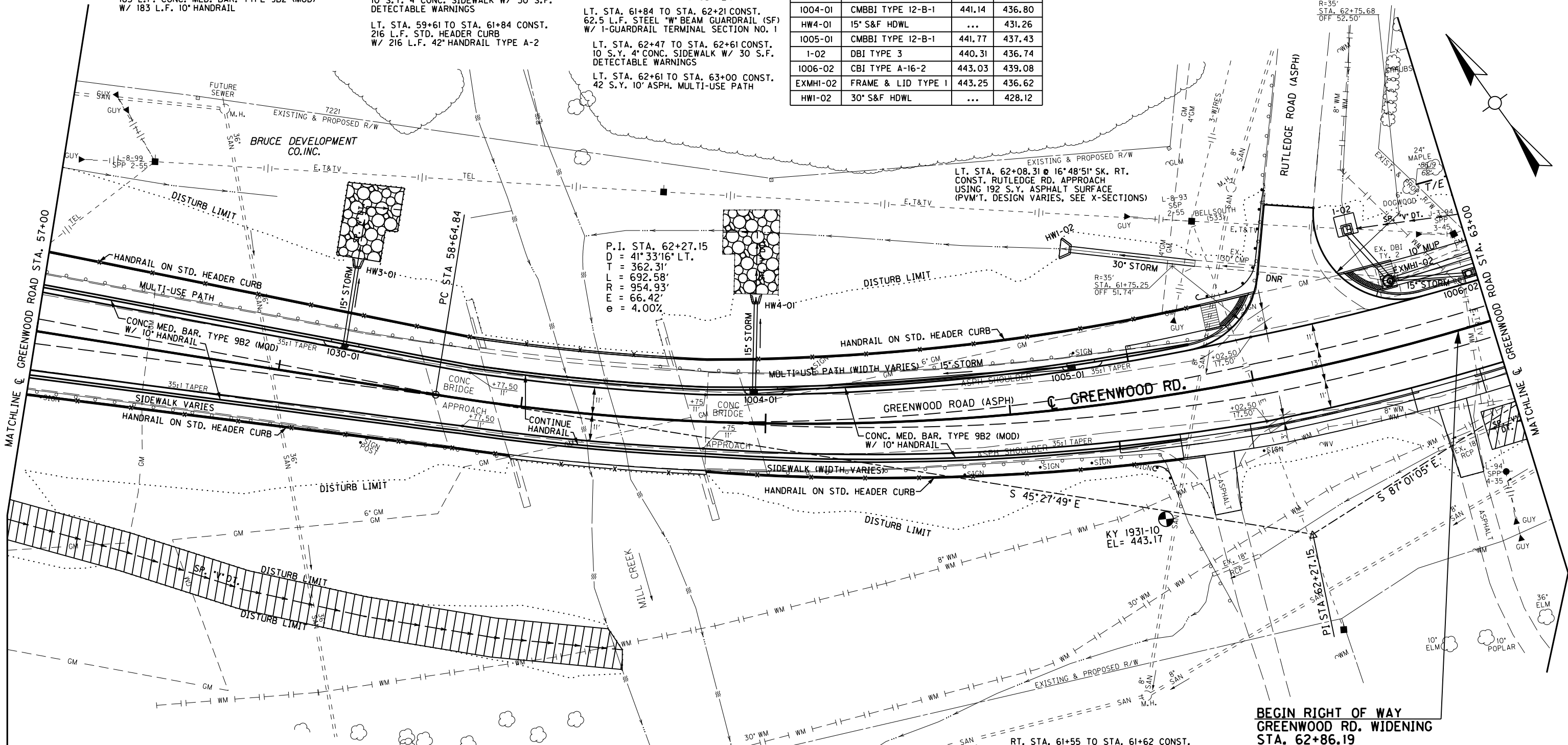

RT. STA 57+00 TO STA. 58+99  
CONST. 44 S.Y. SODDING  
RT. STA. 57+00 TO STA. 58+98 CONST.  
198 L.F. STD. HEADER CURB  
W/ 198 L.F. 42" HANDRAIL TYPE A-2  
RT. STA 57+00 TO STA. 58+95 CONST.  
195 L.F. CONC. MED. BAR. TYPE 9B2 (MOD)  
W/ 195 L.F. 10" HANDRAIL  
RT. STA. 57+00 TO STA. 58+97 CONST.  
136 S.Y. 4" CONC. SIDEWALK

DITCH CONSTRUCTION

STA. TO STA.	SIZE/TYPE	CHANNEL LINING		
		TYPE	DEPTH	QUANTITY
57+00 - 59+48	SP. "V" DT.	TRM	2.0'	470 SOYD
62+86 - 63+00	SP. "V" DT.	TRM	2.0'	28 SOYD

ENTRANCES

STATION	WIDTH	CEM. CONC. ENT. PVMT. - 8"	ENTRANCE PAVEMENT
RT. 61+81	12'	32 S.Y.	31 S.Y. - ASPHALT
RT. 62+76	12'	32 S.Y.	37 S.Y. - ASPHALT

RT. STA. 61+55 TO STA. 61+62 CONST.  
12.5 L.F. STEEL "W" BEAM GUARDRAIL (SF)  
W/ 1-GUARDRAIL TERMINAL SECTION NO. 1  
RT. STA. 59+75 TO STA. 63+00 CONST.  
196 S.Y. 4" CONC. SIDEWALK  
RT. STA 59+77 TO STA. 63+00  
CONST. 960 S.Y. SODDING  
RT. STA. 61+95 TO STA. 63+00 CONST.  
78 L.F. STD. CURB AND GUTTER  
RT. STA. 59+77 TO STA. 61+76 CONST.  
204 L.F. STD. HEADER CURB  
W/ 197 L.F. 42" HANDRAIL TYPE A-2  
RT. STA 59+74 TO STA. 61+67 CONST.  
171 L.F. CONC. MED. BAR. TYPE 9B2 (MOD)  
W/ 171 L.F. 10" HANDRAIL &  
W/ 1-CURB TO BAR. WALL TRANSITION

BEGIN RIGHT OF WAY  
GREENWOOD RD. WIDENING  
STA. 62+86.19

# RIGHT OF WAY PLANS

PLAN SHEET  
GREENWOOD ROAD (KY 1931)  
STA. 57+00 TO STA. 63+00

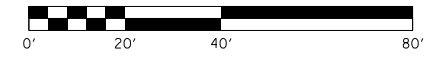

MONUMENT SET ALONG GREENWOOD ROAD  
STA. 61+56.53, 49.84' RT.  
ELEV. 443.17





STORM SEWER STRUCTURE DATA LEFT

STRUC. NO.	STRUCTURE TYPE	TOP OF GRATE	INVERT
1007-02	CBI TYPE A-16-2	445.33	438.16
MH18-02	MANHOLE TYPE A	446.92	438.61
3-02	DBI TYPE II	446.15	440.37
1008-02	CBI TYPE A-16-2	447.98	439.00
5-02	DBI TYPE II	448.12	441.50
MH3-02	MANHOLE TYPE B	449.38	439.54

STORM SEWER STRUCTURE DATA LEFT

STRUC. NO.	STRUCTURE TYPE	TOP OF GRATE	INVERT
6-02	DBI TYPE II	447.14	442.00
7-02	DBI TYPE II	446.95	442.86
1010-02	CBI TYPE A-16-2	449.49	440.12
8-02	DBI TYPE II	445.27	440.38
9-02	DBI TYPE II	445.11	441.01

ENTRANCES

STATION	WIDTH	CEM. CONC. ENT. PVMT. - 8'	ENTRANCE PAVEMENT
LT. 63+68	12'	23 S.Y.	42 S.Y. - CONCRETE
LT. 64+65	12'	23 S.Y.	68 S.Y. - CONCRETE
LT. 65+47	12'	23 S.Y.	38 S.Y. - ASPHALT
LT. 66+26	12'	23 S.Y.	51 S.Y. - CONCRETE
LT. 66+86	12'	23 S.Y.	71 S.Y. - ASPHALT
LT. 67+69	20'	29 S.Y.	185 S.Y. - CONCRETE
LT. 68+24	15'	25 S.Y.	110 S.Y. - ASPHALT

DITCH CONSTRUCTION

STA. TO STA.	SIZE/TYPE	CHANNEL LINING	
		TYPE	DEPTH QUANTITY
63+00 - 63+60	SP. "V" DT.	SOD	1.5' *

\* QUANTITY INCLUDED IN THE GENERAL SOD QUANTITY

LT. STA. 63+00 TO STA. 69+00  
CONST. 334 L.F. STD. CURB AND GUTTER

LT. STA. 63+00 TO STA. 69+00 CONST.  
407 S.Y. 10' ASPH. MULTI-USE PATH

LT. STA. 63+00 TO STA. 69+00  
CONST. 1661 S.Y. SODDING

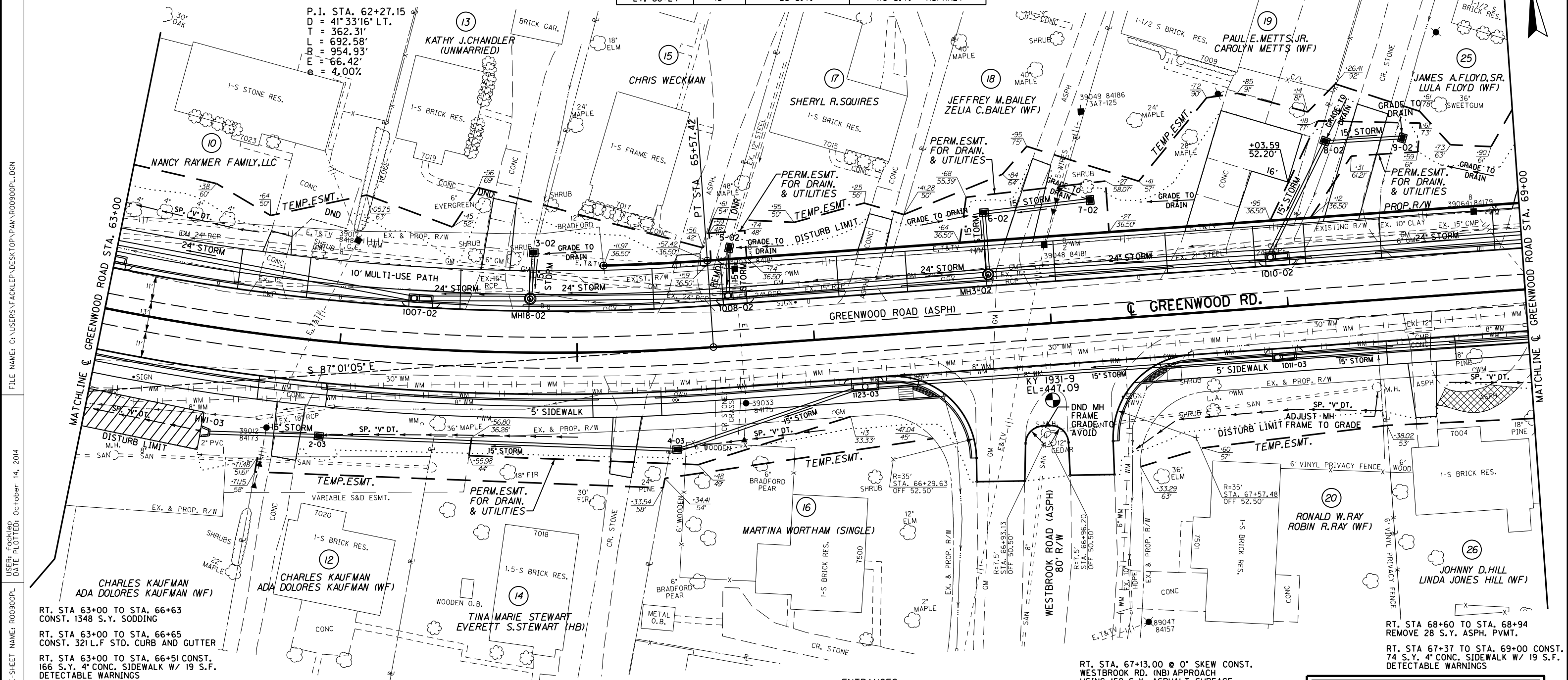

RT. STA 63+00 TO STA. 66+63  
CONST. 1348 S.Y. SODDING

RT. STA 63+00 TO STA. 66+65  
CONST. 321 L.F. STD. CURB AND GUTTER

RT. STA 63+00 TO STA. 66+51 CONST.  
166 S.Y. 4' CONC. SIDEWALK W/ 19 S.F.  
DETECTABLE WARNINGS

DITCH CONSTRUCTION

STA. TO STA.	SIZE/TYPE	CHANNEL LINING	
		TYPE	DEPTH QUANTITY
63+00 - 63+47	SP. "V" DT.	TRM	2.0' 92 SOYD
63+95 - 65+00	SP. "V" DT.	SOD	1.5' *
65+40 - 66+02	SP. "V" DT.	SOD	1.5' *
67+30 - 68+37	SP. "V" DT.	SOD	1.5' *
68+65 - 69+00	SP. "V" DT.	SOD	1.5' *

\* QUANTITY INCLUDED IN THE GENERAL SOD QUANTITY

STORM SEWER STRUCTURE DATA RIGHT

STRUC. NO.	STRUCTURE TYPE	TOP OF GRATE	INVERT
HWI-03	15' S&F HDWL	...	441.62
2-03	DBI TYPE II	444.63	441.84
4-03	DBI TYPE II	447.00	442.58
1123-03	CBI TYPE A-4-6	448.84	442.98
1011-03	CBI TYPE A-4-2	449.48	443.83

ENTRANCES

STATION	WIDTH	CEM. CONC. ENT. PVMT. - 8'	ENTRANCE PAVEMENT
RT. 63+82	12'	32 S.Y.	29 S.Y. - CONCRETE
RT. 65+21	12'	32 S.Y.	29 S.Y. - ASPHALT
RT. 68+55	12'	32 S.Y.	27 S.Y. - ASPHALT

RT. STA. 66+75.00 @ 0° SKEW CONST.  
WESTBROOK RD. (SB) APPROACH USING  
170 S.Y. ASPHALT SURFACE (PVM'T.  
DESIGN VARIES, SEE X-SECTIONS)

KY 1931-9  
MONUMENT SET ALONG GREENWOOD ROAD  
STA. 66+98.35, 32.39' RT.  
ELEV. 447.09

RT. STA. 67+13.00 @ 0° SKEW CONST.  
WESTBROOK RD. (NB) APPROACH  
USING 158 S.Y. ASPHALT SURFACE  
(PVM'T. OVERLAY VARIES, SEE X-SECTIONS)

RT. STA 66+84 TO STA. 67+03  
CONST. 43 S.Y. SODDING IN  
MEDIAN OF WESTBROOK RD.

RT. STA 67+24 TO STA. 69+00  
CONST. 546 S.Y. SODDING

RT. STA 67+37 TO STA. 69+00  
CONST. 154 L.F. STD. CURB AND GUTTER

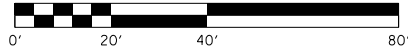

# RIGHT OF WAY PLANS

PLAN SHEET  
GREENWOOD ROAD (KY 1931)  
STA. 63+00 TO STA. 69+00

FILE NAME: C:\USERS\FACKLER\DESKTOP\PARA090900PL.DGN  
 USER: Fackler  
 DATE PLOTTED: October 14, 2014  
 E-SHEET NAME: R00900PL  
 MicroStation v8.11.7.443



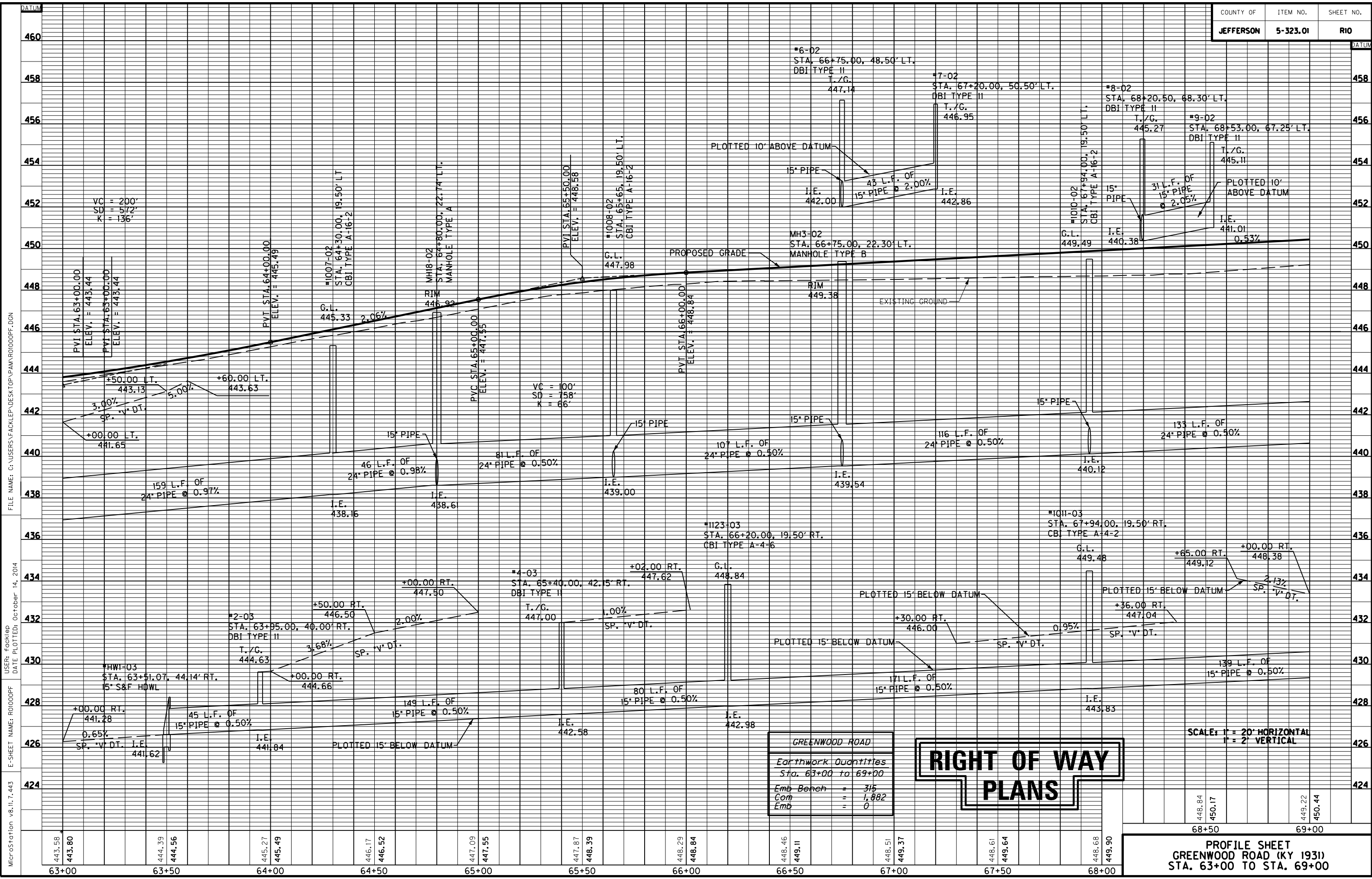

MicroStation v8.11.7.443 E-SHEET NAME: R01000PF DATE PLOTTED: October 14, 2014  
 USER: Focklep FILE NAME: C:\USERS\FACKLEP\DESKTOP\PMAR01000PF.DGN

PROFILE SHEET  
 GREENWOOD ROAD (KY 1931)  
 STA. 63+00 TO STA. 69+00



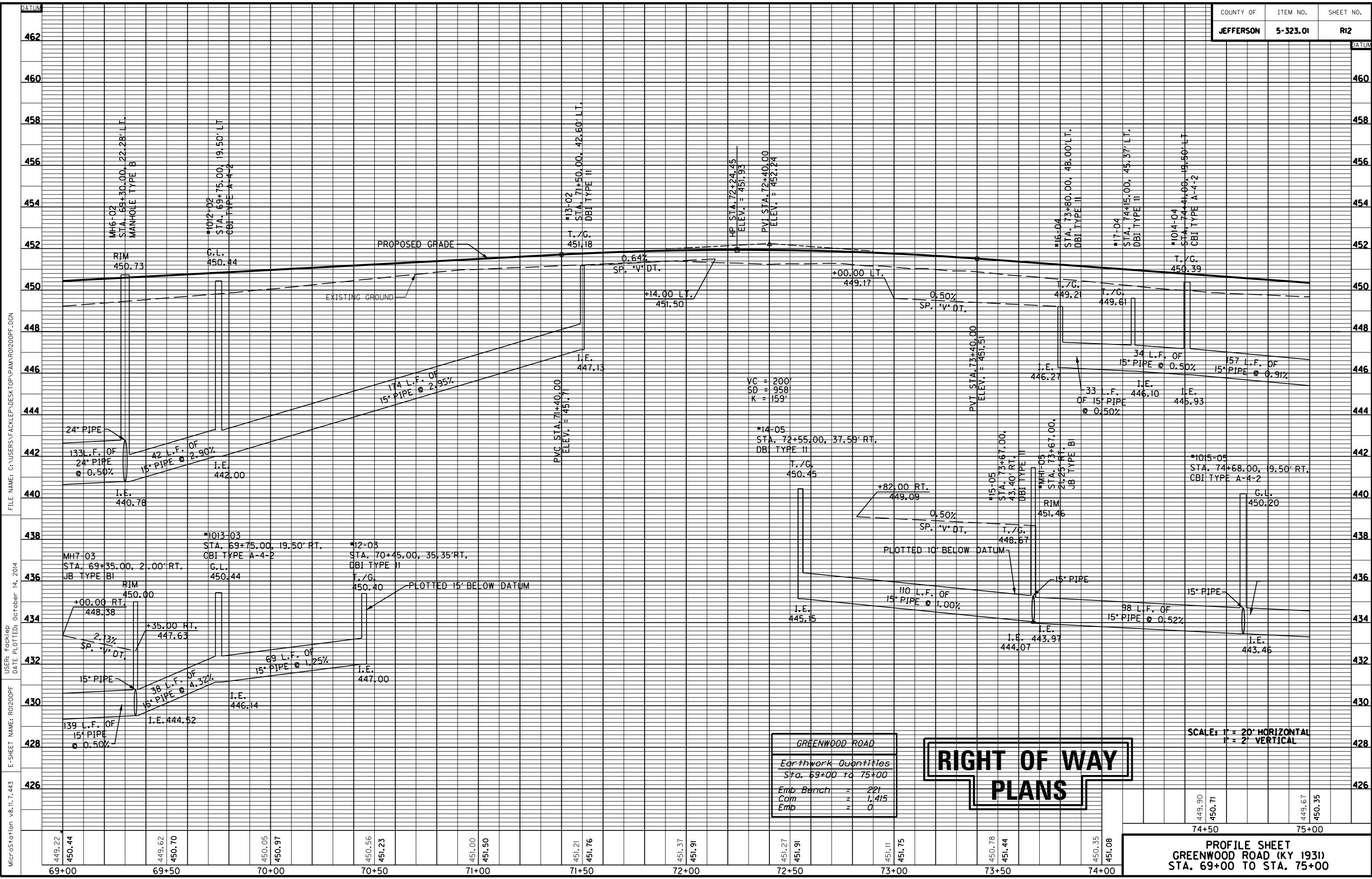

MicroStation v8.11.7.443 E-SHEET NAME: R0200PF DATE PLOTTED: October 14, 2014 USER: FockleP FILE NAME: C:\USERS\FACKLEP\DESKTOP\PAMAR0200PF.DGN

GREENWOOD ROAD	
Earthwork Quantities	
Sta. 69+00 to 75+00	
Emb	221
Com	1,415
Emb	0

RIGHT OF WAY  
PLANS

SCALE: 1" = 20' HORIZONTAL  
1" = 2' VERTICAL

449.90 450.71	449.67 450.35
74+50	75+00

PROFILE SHEET  
 GREENWOOD ROAD (KY 1931)  
 STA. 69+00 TO STA. 75+00

75+00

76+00

77+00

78+00

79+00

80+00

81+00

STORM SEWER STRUCTURE DATA LEFT

STRUC. NO.	STRUCTURE TYPE	TOP OF GRATE	INVERT
20-04	DBI TYPE II	448.62	445.62
21-04	DBI TYPE 7	447.66	444.62
1015-04	CBI TYPE A-4-2	449.30	444.50
1016-04	CBI TYPE A-6-2	448.35	443.64
MH11-04	JB TYPE BI	448.53	442.87
23-04	DBI TYPE 7	445.58	443.00

STORM SEWER STRUCTURE DATA LEFT

STRUC. NO.	STRUCTURE TYPE	TOP OF GRATE	INVERT
1018-04	CBI TYPE A-16-2	447.84	442.60
MH13-04	JB TYPE BI	448.25	442.22
25-04	DBI TYPE II	446.11	443.16
1020-04	CBI TYPE A-16-2	447.33	441.61
26-04	DBI TYPE II	445.50	441.85

ENTRANCES

STATION	WIDTH	CEM. CONC. ENT. PVMT. - 8'	ENTRANCE PAVEMENT
LT. 75+66	12'	23 S.Y.	68 S.Y. - ASPHALT
LT. 76+26	12'	23 S.Y.	84 S.Y. - ASPHALT
LT. 79+14	12'	23 S.Y.	73 S.Y. - ASPHALT
LT. 80+12	12'	23 S.Y.	64 S.Y. - ASPHALT

DITCH CONSTRUCTION

STA. TO STA.	SIZE/TYPE	CHANNEL LINING		
		TYPE	DEPTH	QUANTITY
77+50 - 78+35	SP. 'V' DT.	SOD	1.5'	•
78+35 - 79+00	SP. 'V' DT.	SOD	1.5'	•
80+25 - 80+96	SP. 'V' DT.	SOD	1.5'	•

• QUANTITY INCLUDED IN THE GENERAL SOD QUANTITY

LT. STA. 75+00 TO STA. 81+00 CONST. 530 S.Y. 10' ASPH. MULTI-USE PATH  
 LT. STA. 75+00 TO STA. 81+00 CONST. 437 L.F. STD. CURB AND GUTTER

LT. STA. 75+00 TO STA. 81+00 CONST. 1861 S.Y. SODDING  
 LT. STA. 78+99 TO STA. 79+12 CONST. 4 S.Y. 4' SIDEWALK

P.I. STA. 80+10.75  
 D = 2'16"58" LT.  
 T = 74.32'  
 L = 148.61'  
 R = 3,730.00'  
 E = 0.74'  
 e = NC

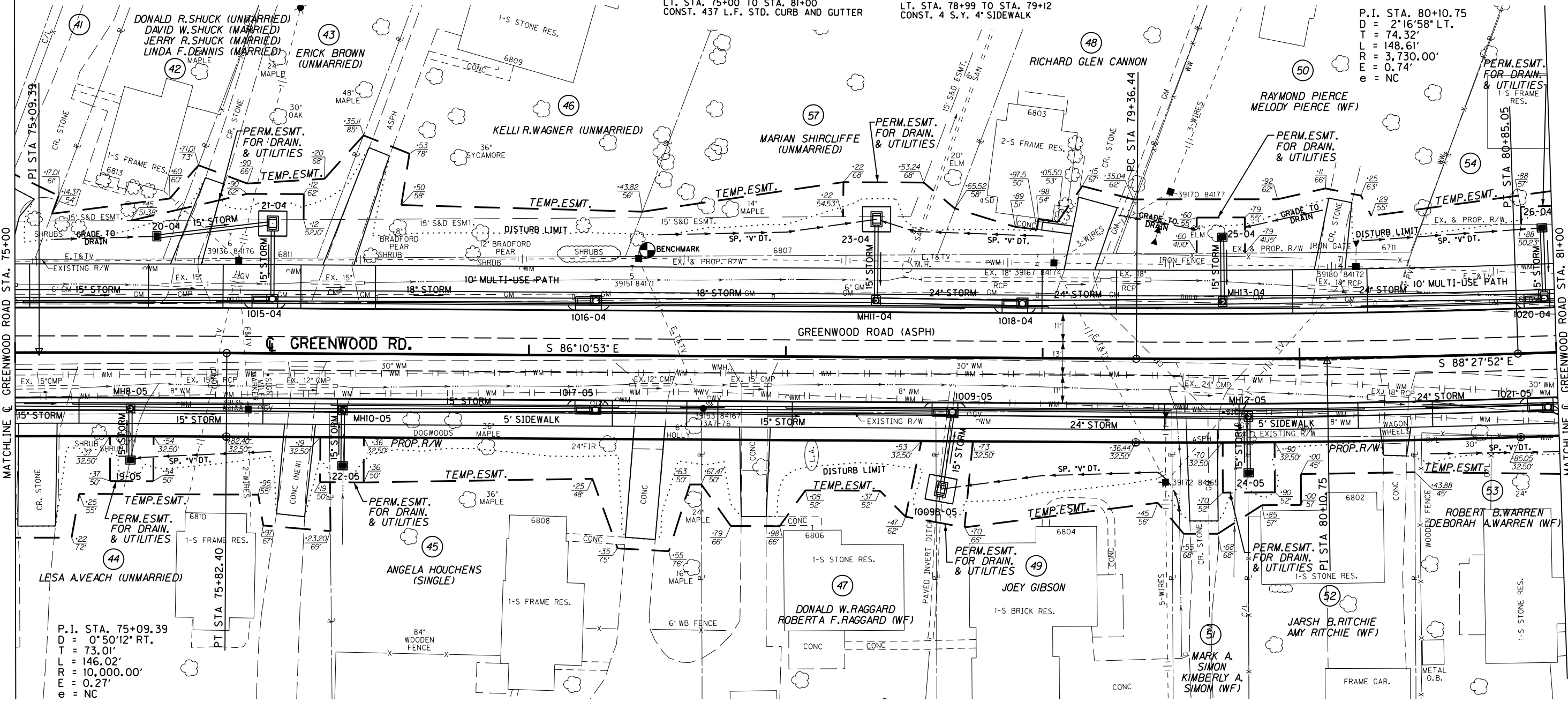

P.I. STA. 75+09.39  
 D = 0°50'12" RT.  
 T = 73.01'  
 L = 146.02'  
 R = 10,000.00'  
 E = 0.27'  
 e = NC

RT. STA 75+00 TO STA. 81+00 CONST. 1734 S.Y. SODDING  
 RT. STA. 75+00 TO STA. 81+00 CONST. 394 L.F. STD. CURB AND GUTTER  
 RT. STA. 75+00 TO STA. 81+00 CONST. 240 S.Y. 4' CONC. SIDEWALK

STA. TO STA.	SIZE/TYPE	CHANNEL LINING		
		TYPE	DEPTH	QUANTITY
75+45 - 76+00	SP. 'V' DT.	SOD	1.5'	•
78+61 - 79+53	SP. 'V' DT.	SOD	1.5'	•
80+50 - 81+00	SP. 'V' DT.	SOD	1.5'	•

• QUANTITY INCLUDED IN THE GENERAL SOD QUANTITY

ENTRANCES

STATION	WIDTH	CEM. CONC. ENT. PVMT. - 8'	ENTRANCE PAVEMENT
RT. 75+09	15'	36 S.Y.	66 S.Y. - ASPHALT
RT. 76+11	12'	32 S.Y.	46 S.Y. - CONCRETE
RT. 77+47	12'	32 S.Y.	57 S.Y. - CONCRETE
RT. 77+88	12'	32 S.Y.	42 S.Y. - CONCRETE
RT. 79+62	12'	32 S.Y.	45 S.Y. - ASPHALT
RT. 80+12	12'	32 S.Y.	13 S.Y. - CONCRETE

STORM SEWER STRUCTURE DATA RIGHT

STRUC. NO.	STRUCTURE TYPE	TOP OF GRATE	INVERT
19-05	DBI TYPE II	447.47	444.00
MH8-05	JB TYPE BI	450.14	443.09
MH10-05	JB TYPE BI	449.56	442.69
22-05	DBI TYPE II	446.57	444.00
1017-05	CBI A-4-2	448.35	442.21

STORM SEWER STRUCTURE DATA RIGHT

STRUC. NO.	STRUCTURE TYPE	TOP OF GRATE	INVERT
1009-05	CBI TYPE A-16-2	447.91	441.53
1009B-05	DBI TYPE 7	444.22	441.66
MH2-05	JB TYPE BI	448.12	440.97
24-05	DBI TYPE II	445.05	441.25
1021-05	CBI TYPE A-16-2	447.33	440.44

**RIGHT OF WAY PLANS**

PLAN SHEET  
 GREENWOOD ROAD (KY 1931)  
 STA. 75+00 TO STA. 81+00

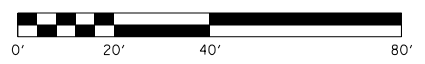

FILE NAME: C:\USERS\FACKLEP\DESKTOP\PMAR01300PL.DGN  
 USER: Fackled  
 DATE PLOTTED: October 14, 2014  
 E-SHEET NAME: R01300PL  
 MicroStation v8.11.7.443

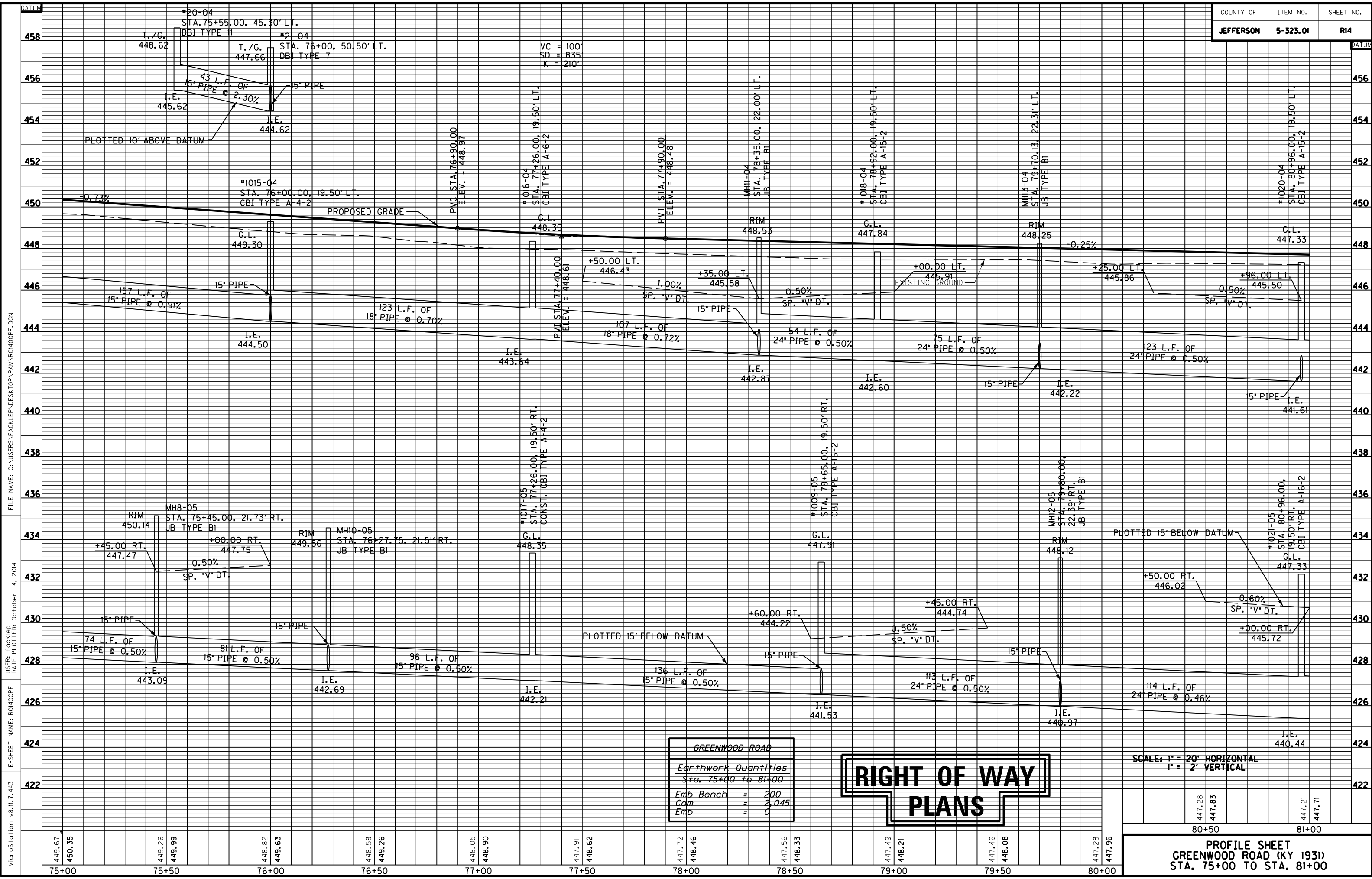

MicroStation v8.11.7.443 E-SHEET NAME: R01400PF DATE PLOTTED: October 14, 2014  
 USER: Fockler DATE PLOTTED: October 14, 2014  
 FILE NAME: C:\USERS\FACKLER\DESKTOP\PAMAR01400PF.DGN

GREENWOOD ROAD	
Earthwork Quantities	
Sta. 75+00 to 81+00	
Emb Bench	200
Com	2,045
Emb	0

# RIGHT OF WAY PLANS

SCALE: 1" = 20' HORIZONTAL  
1" = 2' VERTICAL

449.67	450.35	449.26	449.99	448.82	449.63	448.58	449.26	448.05	448.90	447.91	448.62	447.72	448.46	447.56	448.33	447.49	448.21	447.46	448.08	447.28	447.96
75+00	75+50	76+00	76+50	77+00	77+50	78+00	78+50	79+00	79+50	80+00											

447.28	447.85	447.21	447.71
80+50		81+00	

81+00 LT. STA. 81+00 TO STA. 83+45 CONST. 202 S.Y. 10' ASPH. MULTI-USE PATH  
 82+00 STORM SEWER STRUCTURE DATA LEFT  
 83+00 STORM SEWER STRUCTURE DATA LEFT  
 84+00 LT. STA. 83+71 @ 0° SKEW CONST. DEVERAUX LANE APPROACH USING 119 S.Y. ASPHALT SURFACE (PVM'T. DESIGN VARIES, SEE X-SECTIONS)  
 85+00 ENTRANCES  
 86+00 DITCH CONSTRUCTION

STRUC. NO.	STRUCTURE TYPE	TOP OF GRATE	INVERT
MH14-04	JB TYPE BI	447.71	441.10
27-04	DBI TYPE II	445.00	442.58
28-04	DBI TYPE II	445.75	442.34
1022-04	CBI TYPE A-16-2	446.61	440.70
31-04	DBI TYPE II	444.50	441.50

STRUC. NO.	STRUCTURE TYPE	TOP OF GRATE	INVERT
33-04	DBI TYPE II	444.20	441.31
MH15-04	JB TYPE BI	445.88	439.41
1024-04	CBI TYPE A-26-2	443.80	438.25
1026-04	CBI TYPE A-16-2	443.25	438.95
1026-06	CBI TYPE A-6-6	443.15	436.92

STATION	WIDTH	CEM. CONC. ENT. PVM'T. - 8"	ENTRANCE PAVEMENT
LT. 81+29	15'	59 S.Y.	67 S.Y. - ASPHALT
LT. 81+61	13'	59 S.Y.	44 S.Y. - CONCRETE
LT. 85+71	22'	30 S.Y.	103 S.Y. - CONCRETE

STA. TO STA.	SIZE/TYPE	CHANNEL LINING		
		TYPE	DEPTH	QUANTITY
83+95 - 85+00	SP. "V" DT.	SOD	1.5'	.

LT. STA. 83+45 TO STA. 83+55 CONST. 8 S.Y. 4" CONC. SIDEWALK W/ 26 S.F. DETECTABLE WARNINGS  
 LT. STA. 81+00 TO STA. 83+59 CONST. 196 L.F. STD. CURB AND GUTTER  
 LT. STA. 81+00 TO STA. 83+56 CONST. 604 S.Y. SODDING

• QUANTITY INCLUDED IN THE GENERAL SOD QUANTITY  
 LT. STA. 83+86 TO STA. 87+00 CONST. 773 S.Y. SODDING  
 LT. STA. 83+84 TO STA. 87+00 CONST. 264 L.F. STD. CURB AND GUTTER  
 RT. STA. 83+88 TO STA. 83+97 CONST. 8 S.Y. 4" CONC. SIDEWALK W/ 26 S.F. DETECTABLE WARNINGS  
 LT. STA. 83+97 TO STA. 87+00 CONST. 295 S.Y. 10' ASPH. MULTI-USE PATH

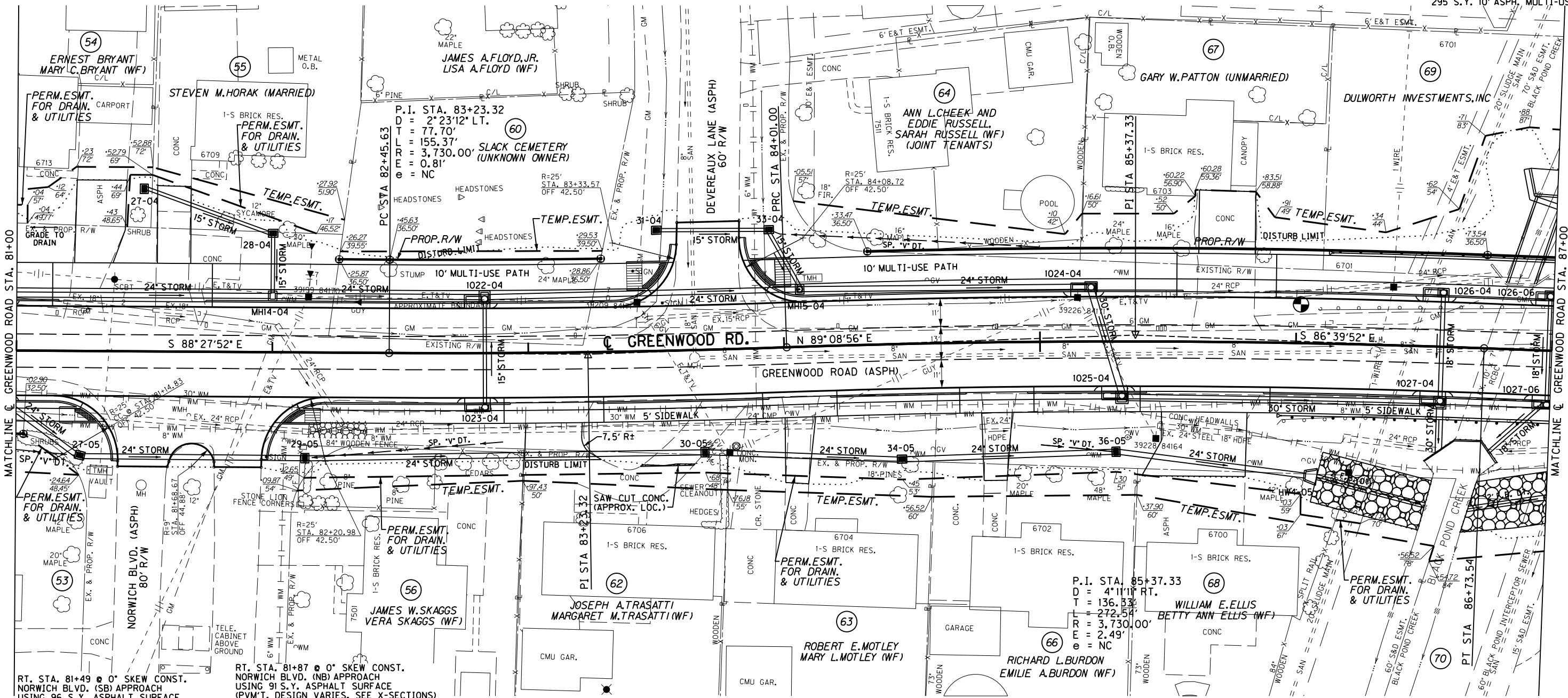

STRUC. NO.	STRUCTURE TYPE	TOP OF GRATE	INVERT
27-05	DBI TYPE II	445.56	440.28
29-05	DBI TYPE II	445.21	439.86
30-05	DBI TYPE II	445.50	439.09
34-05	DBI TYPE II	442.20	438.31
1023-04	CBI TYPE A-4-2	446.62	442.32
1025-04	CBI TYPE A-28-2	443.70	438.04
1027-04	CBI TYPE A-28-2	443.24	437.00

STA. TO STA.	SIZE/TYPE	CHANNEL LINING		
		TYPE	DEPTH	QUANTITY
81+00 - 81+25	SP. "V" DT.	SOD	1.5'	.
82+13 - 82+90	SP. "V" DT.	SOD	1.5'	.
85+00 - 85+30	SP. "V" DT.	SOD	1.5'	.
86+09 - 86+52	2' F.B. DT.	CL III	2.0'	97 TONS
86+09 - 86+52	2' F.B. DT.	CL III	2.0'	67 TONS

STATION	WIDTH	CEM. CONC. ENT. PVM'T. - 8"	ENTRANCE PAVEMENT
RT. 83+10	22'	43 S.Y.	38 S.Y. - CONCRETE
RT. 84+05	12'	32 S.Y.	30 S.Y. - CONCRETE
RT. 84+83	12'	32 S.Y.	31 S.Y. - CONCRETE
RT. 85+64	33'	56 S.Y.	98 S.Y. - ASPHALT

STRUC. NO.	STRUCTURE TYPE	TOP OF GRATE	INVERT
36-05	DBI TYPE II	441.42	438.31
HW4-05	24' S&F HDWL	...	437.95
1027-06	CBI A-6-6	443.15	436.11

RT. STA. 81+00 TO STA. 81+40 CONST. 85 S.Y. SODDING  
 RT. STA. 81+60 TO STA. 81+77 CONST. 15 S.Y. SODDING IN MEDIAN OF NORWICH BLVD.  
 RT. STA. 81+99 TO STA. 87+00 CONST. 1621 S.Y. SODDING  
 RT. STA. 81+96 TO STA. 87+00 CONST. 438 L.F. STD. CURB AND GUTTER  
 RT. STA. 81+00 TO STA. 81+31 CONST. 17 S.Y. 4" CONC. SIDEWALK W/ 16 S.F. DETECTABLE WARNINGS  
 RT. STA. 85+93 TO STA. 87+00 CONST. 50 L.F. STEEL "W" BEAM GUARDRAIL (SF) W/ 1-END TREATMENT TYPE 1  
 RT. STA. 83+43 TO STA. 83+65 CONST. 21 L.F. SAWCUTTING

**RIGHT OF WAY PLANS**

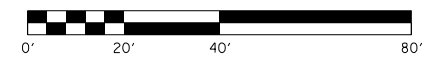

PLAN SHEET  
 GREENWOOD ROAD (KY 1931)  
 STA. 81+00 TO STA. 87+00

FILE NAME: C:\USERS\FACKLEP\DESKTOP\PARA01500PL.DGN  
 USER: rinoj  
 DATE PLOTTED: May 10, 2013  
 E-SHEET NAME: RO1500PL  
 MicroStation v8.11.7.443



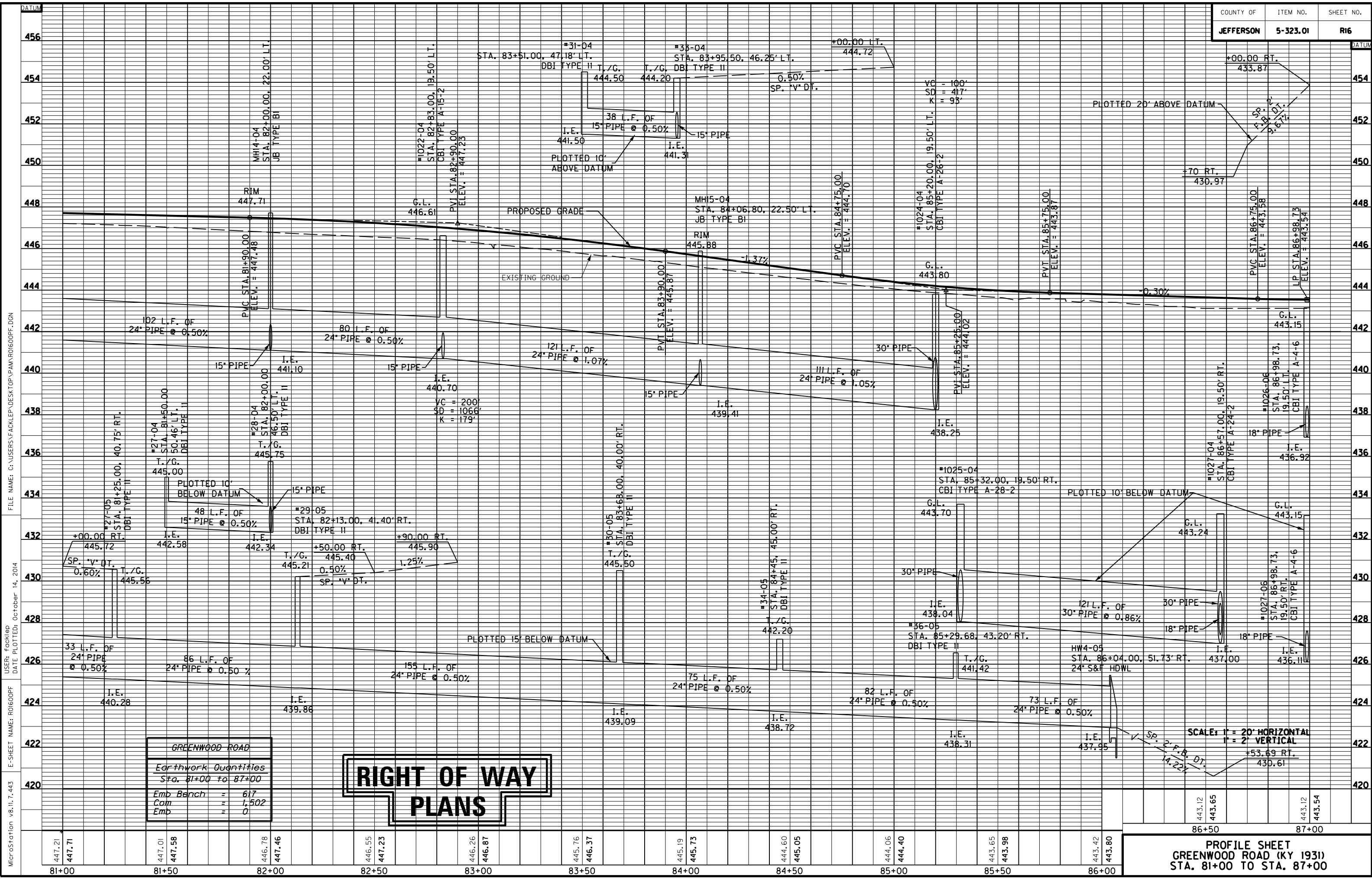

MicroStation v8.1i.7.443 E-SHEET NAME: R01600PF DATE PLOTTED: October 14, 2014  
 USER: Focklep FILE NAME: C:\USERS\FACKLEP\DESKTOP\PAMAR01600PF.DGN

GREENWOOD ROAD	
Earthwork Quantities	
Sta. 81+00 to 87+00	
Emb	617
Com	1,502
Emb	0

# RIGHT OF WAY PLANS

SCALE: 1" = 20' HORIZONTAL  
1" = 2' VERTICAL

Sp. 2' F.B. DT.  
14.22%

+53.69 RT.  
430.61

443.12	443.65	443.12	443.54
86+50		87+00	

**PROFILE SHEET  
GREENWOOD ROAD (KY 1931)  
STA. 81+00 TO STA. 87+00**





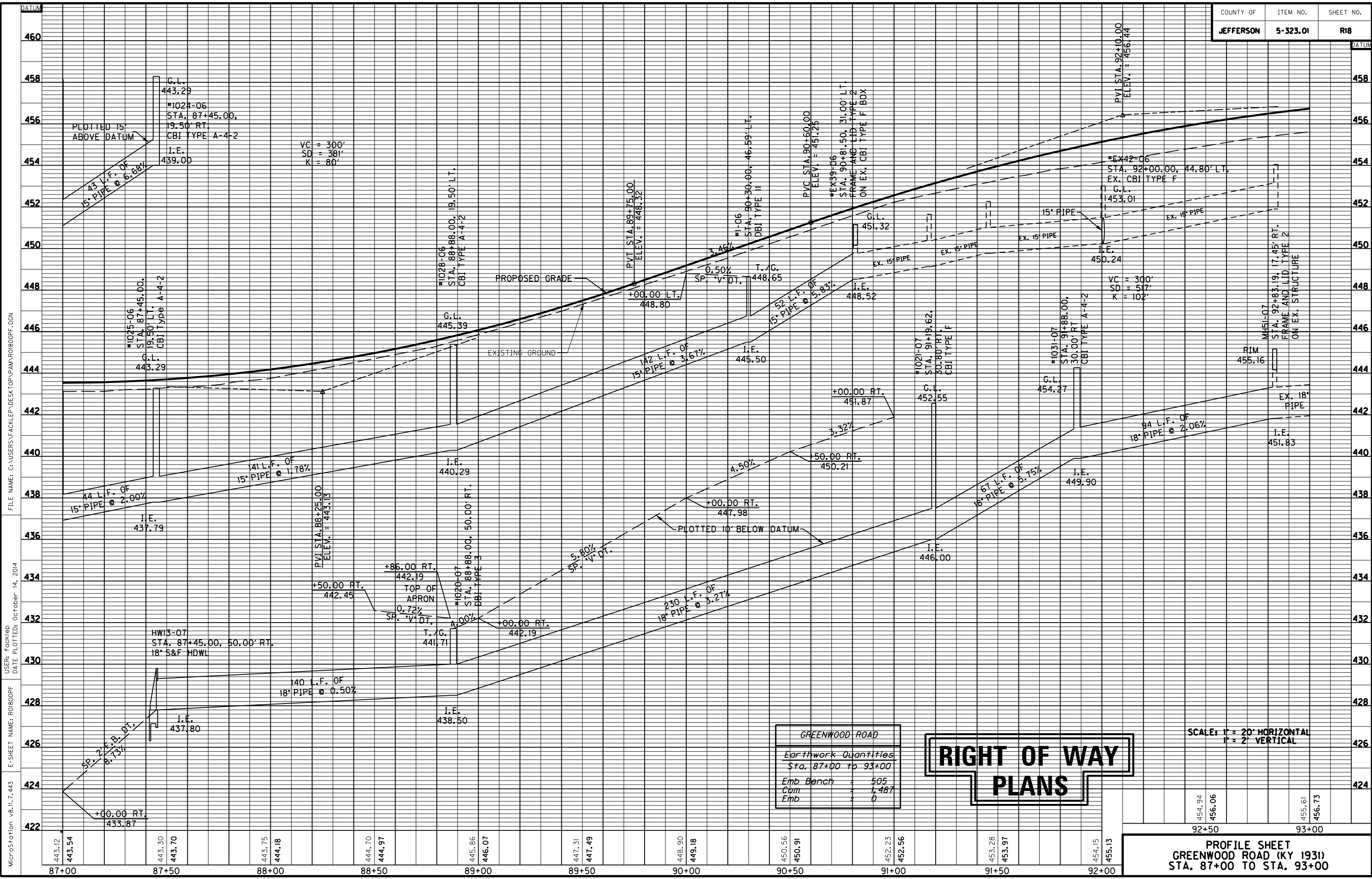

MicroStation v8.11.7.443 E-SHEET NAME: R01800PF USER: facklep DATE PLOTTED: October 14, 2014 FILE NAME: C:\USERS\FACKLEP\DESKTOP\PAMAR01800PF.DGN

454.94	456.06	455.61	456.73
92+50		93+00	

**PROFILE SHEET**  
**GREENWOOD ROAD (KY 1931)**  
**STA. 87+00 TO STA. 93+00**

**93+00**  
 LT. STA. 93+27 TO STA. 93+61 CONST.  
 42 S.Y. 10' ASPH. MULTI-USE PATH  
 RT. STA. 93+24 TO STA. 49+25 N. TERRY RD.  
 CONST. 31 S.Y. 4' CONC. SIDEWALK W/ 52 S.F.  
 DETECTABLE WARNINGS  
 LT. STA. 93+23 TO STA. 93+36  
 CONST. 35 L.F. STD. HEADER CURB  
 LT. STA. 93+36 TO STA. 49+25 N. TERRY RD.  
 CONST. 77 L.F. STD. CURB AND GUTTER  
 LT. STA. 93+23 TO STA. 49+25 N. TERRY RD.  
 CONST. 160 S.Y. SODDING

**94+00** STORM SEWER STRUCTURE DATA LEFT

STRUC. NO.	STRUCTURE TYPE	TOP OF GRATE	INVERT
1032-08	CBI TYPE A-4-2	457.16	452.86
1034-08	CBI TYPE A-4-2	457.36	451.91
1036-08	CBI TYPE B-3-2	455.91	450.81
40-08	DBI TYPE II	455.03	451.06
49-08	DBI TYPE II	453.83	450.65

**95+00**  
 LT. STA. 94+37 TO STA. 99+00 CONST.  
 404 S.Y. 10' ASPH. MULTI-USE PATH  
 LT. STA. 94+64 TO STA. 94+84  
 CONST. 44 L.F. STD. HEADER CURB  
 LT. STA. 49+25 N. TERRY RD. TO LT. STA. 94+74  
 CONST. 76 L.F. STD. CURB AND GUTTER  
 LT. STA. 49+25 N. TERRY RD. TO STA. 94+84  
 CONST. 109 S.Y. SODDING  
 LT. STA. 49+25 N. TERRY RD. TO LT. STA. 94+84  
 CONST. 33 S.Y. 4' CONC. SIDEWALK W/ 59 S.F.  
 DETECTABLE WARNINGS

**96+00**  
 LT. STA. 93+16 TO STA. 99+00 CONST.  
 354 S.Y. 10' ASPH. MULTI-USE PATH  
 RT. STA. 95+13 TO STA. 99+00 CONST.  
 19 S.Y. 4' CONC. SIDEWALK W/ 100 S.F.  
 DETECTABLE WARNINGS  
 LT. STA. 95+23 TO STA. 99+00  
 CONST. 286 L.F. STD. CURB AND GUTTER  
 LT. STA. 95+12 TO STA. 96+98  
 CONST. 296 L.F. STD. HEADER CURB  
 LT. STA. 95+13 TO STA. 99+00  
 CONST. 989 S.Y. SODDING

STA./OFF	RADIUS
(E) 93+33.29 29.50' LT	10'
(F) 94+74.01 42.65' LT	10'
(G) 94+74.01 40.00' LT	10'
(H) 95+22.13 44.29' LT	10'
(I) 95+22.12 40.00' LT	10'
(J) 95+97.75 45.91' LT	10'
(K) 95+97.78 40.00' LT	10'
(L) 96+43.31 46.25' LT	10'
(M) 96+43.26 40.00' LT	10'
(N) 96+63.22 46.17' LT	10'
(O) 96+63.22 37.07' LT	10'
(P) 97+08.22 29.50' LT	10'

**98+00**

STA. TO STA.	SIZE/TYPE	CHANNEL LINING		
		TYPE	DEPTH	QUANTITY
98+80 - 99+00	SP. "V" DT.	SOD	1.5'	*

\* QUANTITY INCLUDED IN THE GENERAL SOD QUANTITY

ENTRANCES

STATION	WIDTH	CEM. CONC. ENT. PVMT. - 8"	ENTRANCE PAVEMENT
LT. 93+03	40'	83 S.Y.	101 S.Y. - ASPHALT
LT. 94+98	28'	62 S.Y.	41 S.Y. - ASPHALT
LT. 96+20	25'	56 S.Y.	42 S.Y. - ASPHALT
LT. 96+85	25'	59 S.Y.	57 S.Y. - ASPHALT

**GREENWOOD RD. STA. 94+05.97 =  
 NORTH TERRY RD. STA. 50+00.00**

STA./OFF	RADIUS
(A) 93+35.97 52.50' LT	35'
(B) 94+51.96 63.00' LT	35'

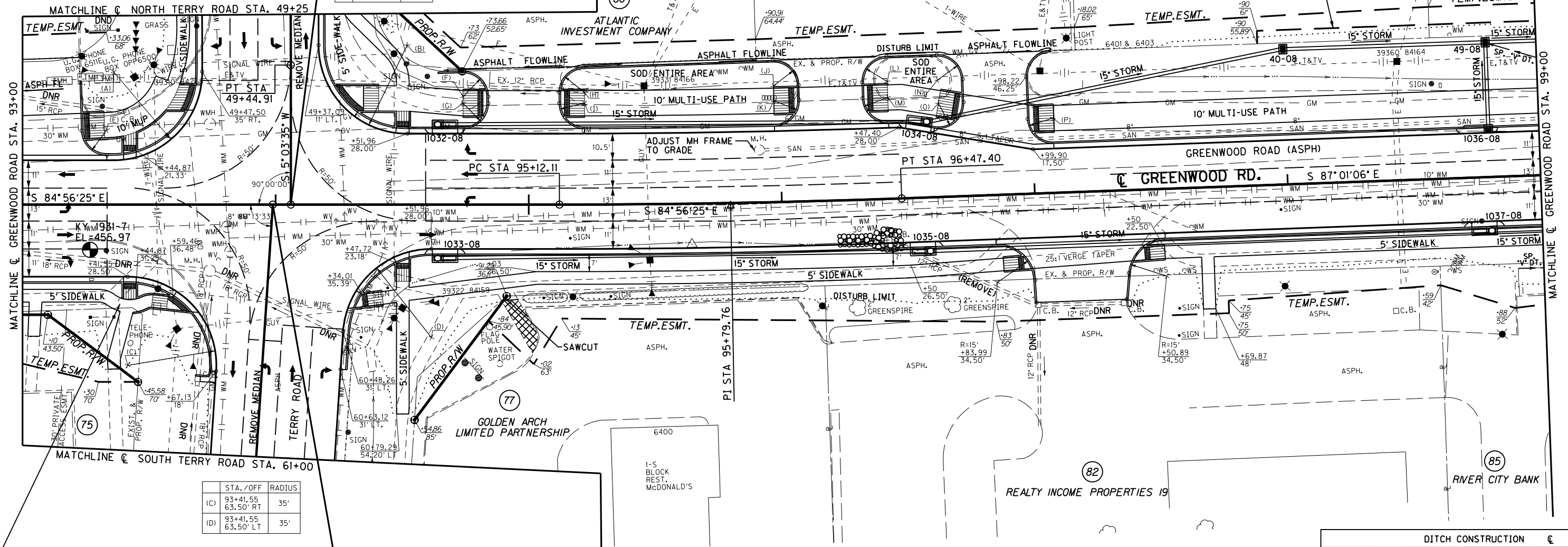

CONTRACTOR WILL USE A SERIES OF CURVES TO OFFSET SIDEWALK ENOUGH TO ALLOW FOR A MIN. OF 2% RAMP SLOPE IN THIS LOCATION.

STA./OFF	RADIUS
(C) 93+41.55 63.50' RT	35'
(D) 93+41.55 63.50' LT	35'

**GREENWOOD RD. STA. 93+98.86 =  
 SOUTH TERRY RD. STA. 60+00.00**

RT. STA. 93+00 TO RT. STA. 60+67  
 S. TERRY RD. CONST. 297 S.Y. SODDING  
 RT. STA. 93+00 TO RT. STA. 60+67  
 S. TERRY RD. CONST. 96 L.F.  
 STD. CURB AND GUTTER  
 RT. STA. 93+00 TO STA. 93+66 CONST.  
 61 S.Y. 4' CONC. SIDEWALK W/ 27 S.F.  
 DETECTABLE WARNINGS

LT. STA. 60+63 S. TERRY RD. TO  
 RT. STA. 96+84 CONST. 269 L.F.  
 STD. CURB AND GUTTER  
 LT. STA. 60+63 S. TERRY RD. TO  
 RT. STA. 96+98 CONST. 751 S.Y.  
 SODDING  
 RT. STA. 94+31 TO STA. 96+98 CONST.  
 182 S.Y. 4' CONC. SIDEWALK W/ 30 S.F.  
 DETECTABLE WARNINGS  
 RT. STA. 96+84 TO STA. 96+99  
 CONST. 32 L.F. STD. HEADER CURB  
 RT. STA. 94+89 TO STA. 94+96  
 CONST. 7 L.F. SAWCUTTING

RT. STA. 97+35 TO STA. 97+51  
 CONST. 32 L.F. STD. HEADER CURB  
 RT. STA. 97+51 TO STA. 99+00  
 CONST. 139 L.F. STD. CURB AND GUTTER  
 RT. STA. 97+35 TO STA. 99+00  
 CONST. 351 S.Y. SODDING  
 RT. STA. 97+38 TO STA. 99+00 CONST.  
 101 S.Y. 4' CONC. SIDEWALK W/ 10 S.F.  
 DETECTABLE WARNINGS

STORM SEWER STRUCTURE DATA RIGHT

STRUC. NO.	STRUCTURE TYPE	TOP OF GRATE	INVERT
1033-08	CBI TYPE A-4-2	457.37	453.00
1035-08	CBI TYPE A-4-2	457.53	452.04
1037-08	CBI TYPE A-4-2	455.91	449.75

ENTRANCES

STATION	WIDTH	CEM. CONC. ENT. PVMT. - 8"	ENTRANCE PAVEMENT
RT. 97+18	36'	63 S.Y.	58 S.Y. - ASPHALT

DITCH CONSTRUCTION

STA. TO STA.	SIZE/TYPE	CHANNEL LINING		
		TYPE	DEPTH	QUANTITY
98+90 - 99+00	SP. "V" DT.	SOD	1.5'	*

\* QUANTITY INCLUDED IN THE GENERAL SOD QUANTITY

# RIGHT OF WAY PLANS

PLAN SHEET  
 GREENWOOD ROAD (KY 1931)  
 STA. 93+00 TO STA. 99+00

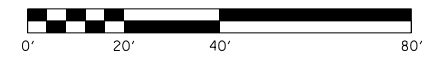

FILE NAME: C:\USERS\FACKLEP\DESKTOP\PARA01900PL.DGN  
 USER: Fackled  
 DATE PLOTTED: October 14, 2014  
 E-SHEET NAME: R01900PL  
 MicroStation v8.11.7.443

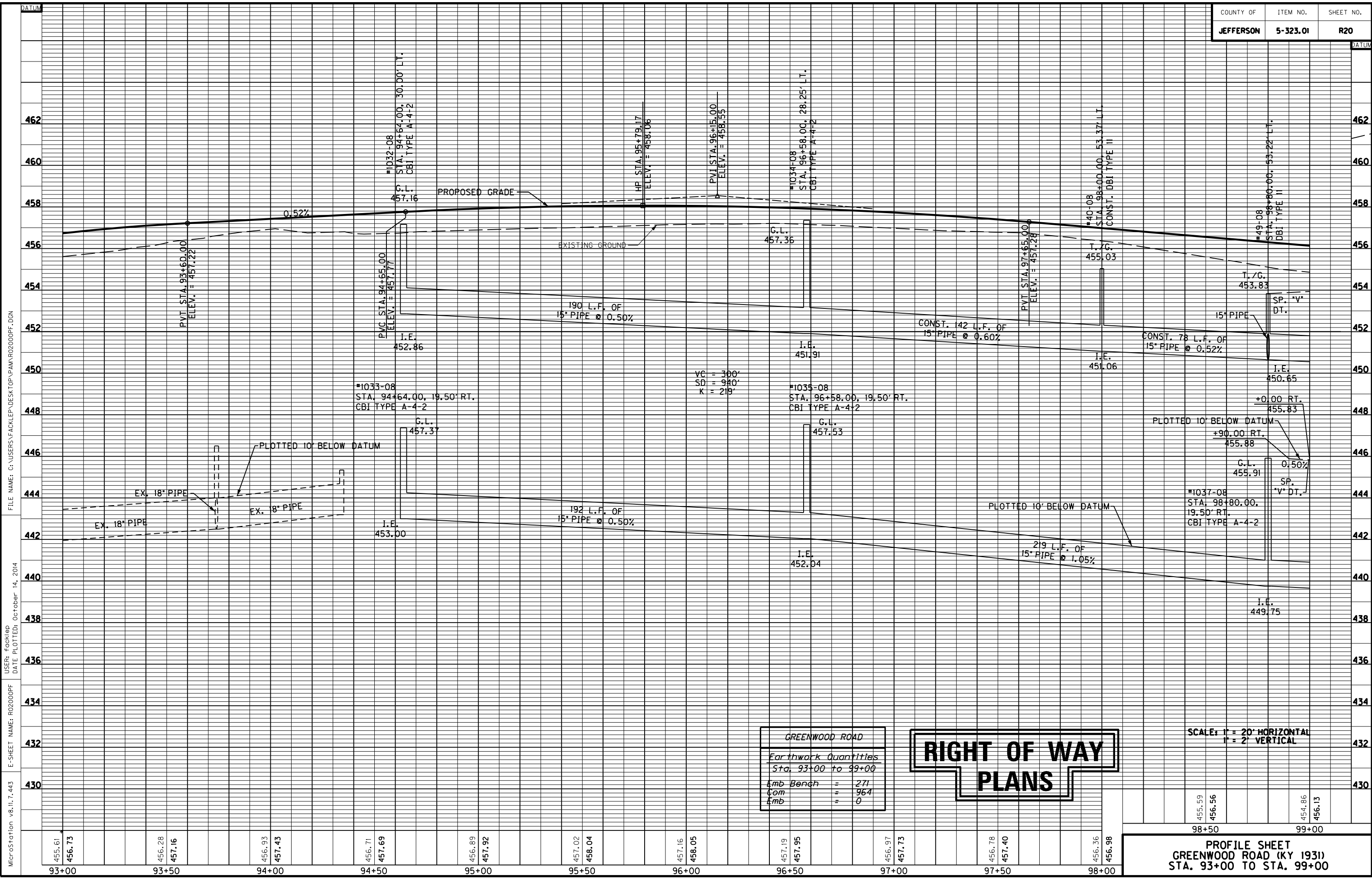

GREENWOOD ROAD	
Earthwork Quantities	
Sta. 93+00 to 99+00	
Emb	Bench = 271
Com	= 964
Emb	= 0

455.59	456.56	454.86	456.13
98+50		99+00	

**PROFILE SHEET**  
**GREENWOOD ROAD (KY 1931)**  
**STA. 93+00 TO STA. 99+00**

MicroStation v8.11.7.443 E-SHEET NAME: R02000PF DATE PLOTTED: October 14, 2014  
 USER: Focklep FILE NAME: C:\USERS\FACKLEP\DESKTOP\PAMAR02000PF.DGN

99+00

100+00

101+00

102+00

103+00

104+00

105+00

STATION	WIDTH	CEM. CONC. ENT. PVM'T. - 8'	ENTRANCE PAVEMENT
LT. 99+52	12'	23 S.Y.	71 S.Y. - CONCRETE
LT. 100+21	18'	27 S.Y.	91 S.Y. - CONCRETE
LT. 100+79	12'	23 S.Y.	63 S.Y. - CONCRETE
LT. 101+62	12'	23 S.Y.	89 S.Y. - CONCRETE
LT. 103+88 @ 5' 06" SK. RT.	12'	23 S.Y.	65 S.Y. - CONCRETE

STRUC. NO.	STRUCTURE TYPE	TOP OF GRATE	INVERT
50-08	DBI TYPE II	453.50	450.06
51-08	DBI TYPE II	452.30	449.79
1031-08	CBI TYPE B-3-2	454.43	450.13
52-08	DBI TYPE II	452.13	449.48
53-08	DBI TYPE II	451.49	449.00
1039-08	CBI TYPE A-6-2	452.57	448.29
1051-08	CBI TYPE A-6-2	451.14	444.96
HW15-08	9' X 8' BOX CULVERT HDWL	...	440.05

STA. TO STA.	SIZE/TYPE	CHANNEL LINING		
		TYPE	DEPTH	QUANTITY
99+00 - 99+35	SP. "V" DT.	SOD	1.5'	•
102+70 - 103+02	SP. "V" DT.	SOD	1.5'	•
103+42 - 103+78	SP. "V" DT.	SOD	1.5'	•
104+00 - 104+73	SP. "V" DT.	SOD	1.5'	•

LT. STA. 103+33 TO STA. 105+00 CONST. 152 L.F. STD. CURB AND GUTTER  
 LT. STA. 103+36 TO STA. 105+00 CONST. 516 S.Y. SODDING  
 LT. STA. 103+47 TO STA. 105+00 CONST. 139 S.Y. 10' ASPH. MULTI-USE PATH

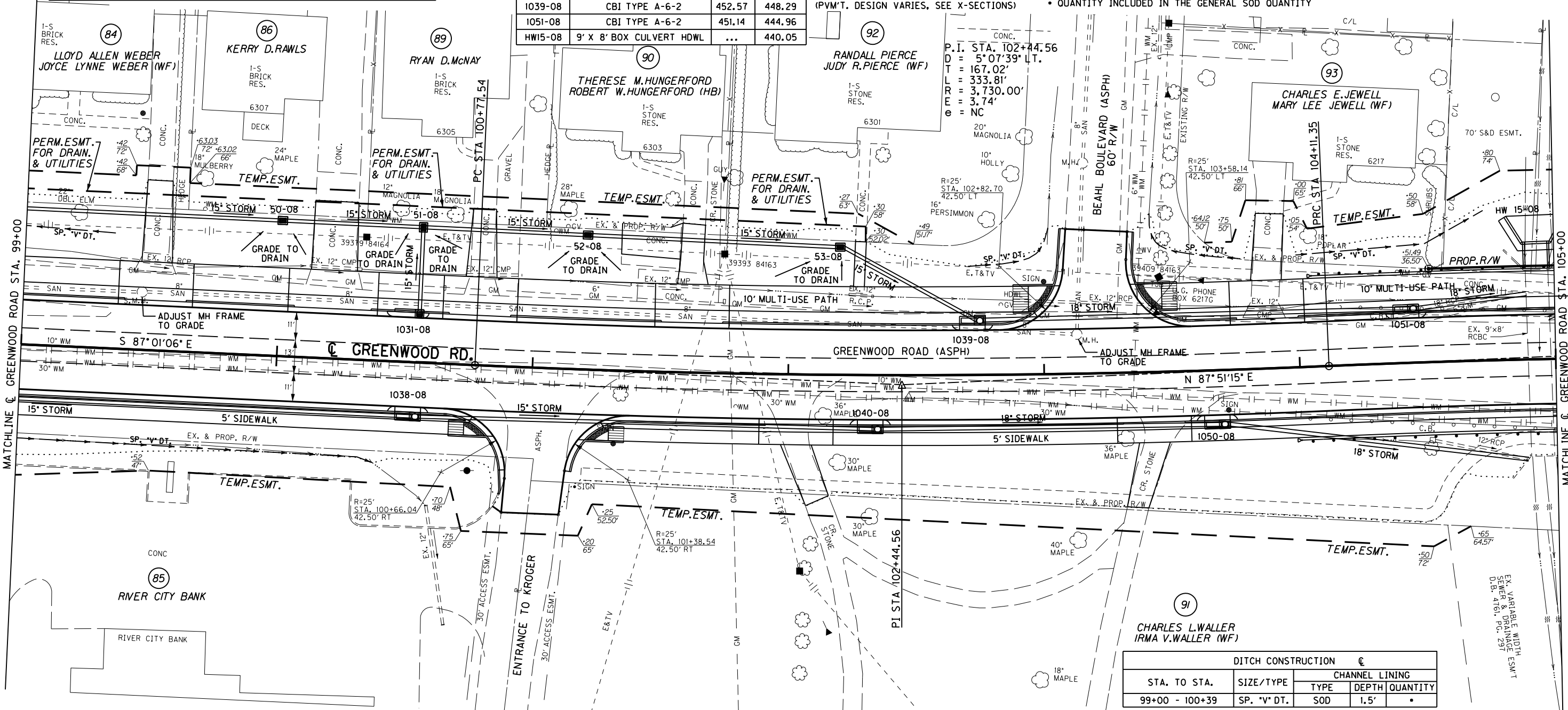

RT. STA. 101+02 @ 0° SKEW CONST. KROGER ENTRANCE APPROACH USING 118 S.Y. ASPHALT SURFACE (PVM'T. DESIGN VARIES, SEE X-SECTIONS)

STATION	WIDTH	CEM. CONC. ENT. PVM'T. - 8'	ENTRANCE PAVEMENT
RT. STA. 99+00 TO STA. 100+90 CONST. 484 S.Y. SODDING			
RT. STA. 99+00 TO STA. 100+91 CONST. 208 L.F. STD. CURB AND GUTTER			
RT. STA. 99+00 TO STA. 100+85 CONST. 102 S.Y. 4" CONC. SIDEWALK W/ 16 S.F. DETECTABLE WARNINGS			
RT. 102+03 @ 22° 02' SK. LT.	12'	32 S.Y.	27 S.Y. - ASPHALT
RT. 103+43 @ 15° 29' SK. RT.	12'	32 S.Y.	28 S.Y. - ASPHALT

STRUC. NO.	STRUCTURE TYPE	TOP OF GRATE	INVERT
1038-08	CBI TYPE A-4-2	454.43	448.89
1040-08	CBI TYPE A-6-2	452.93	448.00
1050-08	CBI TYPE A-6-2	451.77	447.34

STA. TO STA.	SIZE/TYPE	CHANNEL LINING		
		TYPE	DEPTH	QUANTITY
99+00 - 100+39	SP. "V" DT.	SOD	1.5'	•

RT. STA. 103+98 TO STA. 105+00 CONST. 49 L.F. STEEL "W" BEAM GUARDRAIL (SF) W/ 1-END TREATMENT TYPE 1  
 RT. STA. 101+14 TO STA. 105+00 CONST. 321 L.F. STD. CURB AND GUTTER  
 RT. STA. 101+19 TO STA. 105+00 CONST. 180 S.Y. 4" CONC. SIDEWALK W/ 16 S.F. DETECTABLE WARNINGS  
 RT. STA. 101+13 TO STA. 105+00 CONST. 1461 S.Y. SODDING

# RIGHT OF WAY PLANS

PLAN SHEET  
 GREENWOOD ROAD (KY 1931)  
 STA. 99+00 TO STA. 105+00

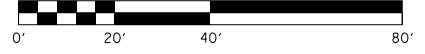

FILE NAME: C:\USERS\FACKLER\DESKTOP\PARA02100PL.DGN  
 USER: Fackler  
 DATE PLOTTED: October 14, 2014  
 E-SHEET NAME: R02100PL  
 MicroStation v8.11.7.443



105+00 106+00

LT. STA 105+00 TO STA. 108+99  
CONST. 762 S.Y. SODDING

LT. STA. 106+24 TO STA. 108+99  
CONST. 168 L.F. STD. HEADER CURB

LT. STA. 105+00 TO STA. 106+17 CONST.  
65.5 L.F. STEEL "W" BEAM GUARDRAIL (SF)  
W/ I-END TREATMENT TYP 1

LT. STA. 105+00 TO STA. 108+89 CONST.  
200 S.Y. 10' ASPH. MULTI-USE PATH

LT. STA. 105+00 TO STA. 109+03  
CONST. 285 L.F. STD. CURB AND GUTTER

RT. STA. 105+00 TO STA. 108+99 CONST.  
190 S.Y. 4' CONC. SIDEWALK W/ 106 S.F.  
DETECTABLE WARNINGS

107+00 108+00

STA 107+40, 38' LT. TO 72' LT.  
REMOVE 34 L.F. CURB

STORM SEWER STRUCTURE DATA LEFT

STRUC. NO.	STRUCTURE TYPE	TOP OF GRATE	INVERT
1041-08	CBI TYPE A-4-2	450.79	444.43
1043-08	CBI TYPE A-4-6	450.72	444.64
1049-08	CBI TYPE A-4-2	450.78	444.84
44-08	DBI TYPE II	448.20	445.20
1045-08	CBI TYPE A-4-2	451.58	447.28
MH2-10	JB TYPE BI	454.57	445.16

ENTRANCES

STATION	WIDTH	CEM. CONC. ENT. PVMT. - 8"	ENTRANCE PAVEMENT
LT. 106+44	24'	59 S.Y.	88 S.Y. - ASPHALT
LT. 108+36	24'	55 S.Y.	6 S.Y. - ASPHALT

109+00 110+00

LT. STA. 109+14 @ 0° SKEW CONST.  
WALLER LANE APPROACH  
USING 100 S.Y. ASPHALT SURFACE  
(PVM'T. DESIGN VARIES, SEE X-SECTIONS)

LT. STA 109+28 TO STA. 111+00  
CONST. 363 S.Y. SODDING

LT. STA. 109+39 TO STA. 111+00 CONST.  
180 S.Y. 10' ASPH. MULTI-USE PATH

LT. STA. 109+28 TO STA. 111+00  
CONST. 189 L.F. STD. CURB AND GUTTER

RT. STA. 109+30 TO STA. 109+43 CONST.  
11 S.Y. 4' CONC. SIDEWALK W/ 26 S.F.  
DETECTABLE WARNINGS

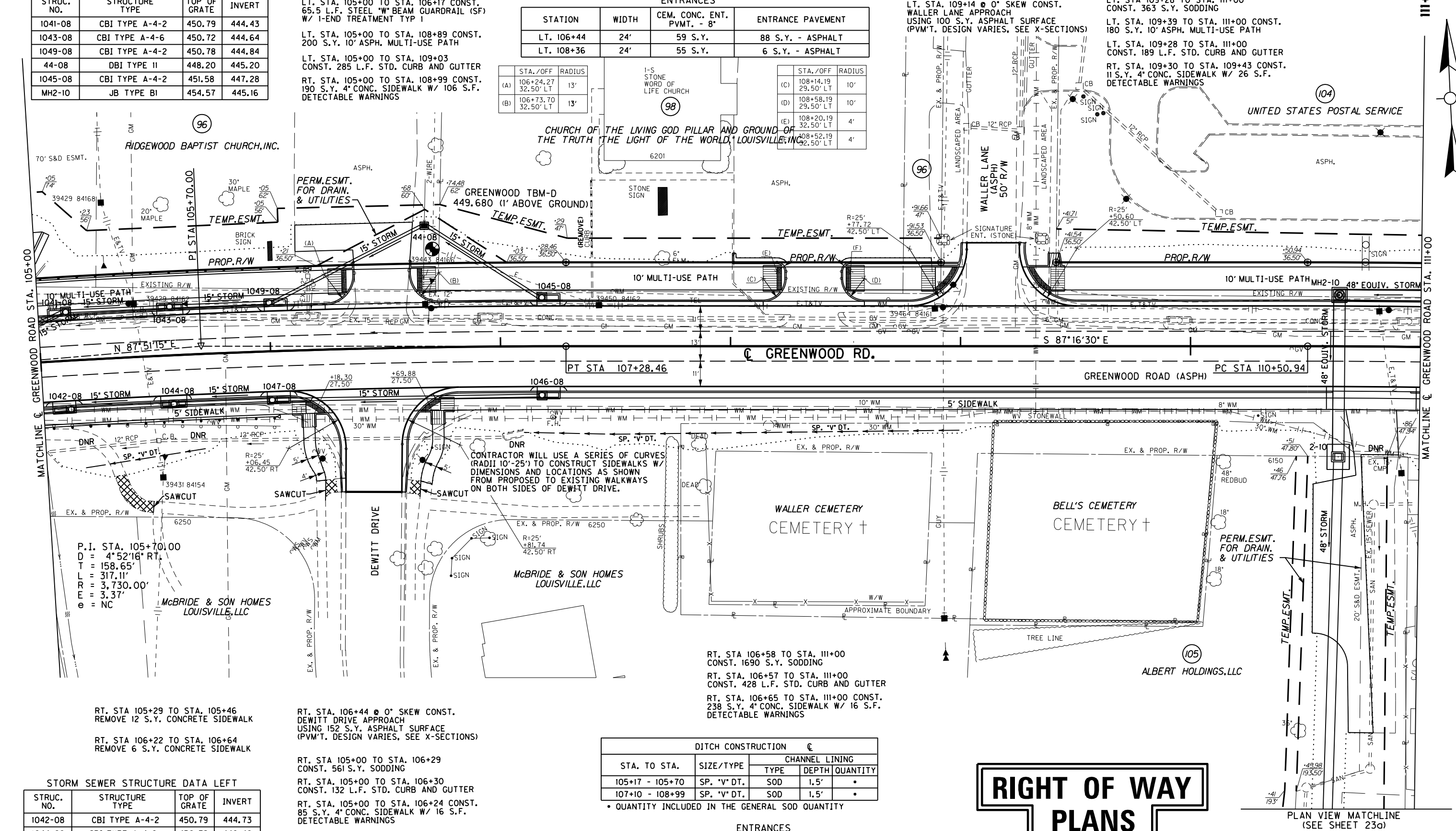

RT. STA 105+29 TO STA. 105+46  
REMOVE 12 S.Y. CONCRETE SIDEWALK

RT. STA 106+22 TO STA. 106+64  
REMOVE 6 S.Y. CONCRETE SIDEWALK

RT. STA. 106+44 @ 0° SKEW CONST.  
DEWITT DRIVE APPROACH  
USING 152 S.Y. ASPHALT SURFACE  
(PVM'T. DESIGN VARIES, SEE X-SECTIONS)

RT. STA 106+58 TO STA. 111+00  
CONST. 1690 S.Y. SODDING

RT. STA. 106+57 TO STA. 111+00  
CONST. 428 L.F. STD. CURB AND GUTTER

RT. STA. 106+65 TO STA. 111+00 CONST.  
238 S.Y. 4' CONC. SIDEWALK W/ 16 S.F.  
DETECTABLE WARNINGS

DITCH CONSTRUCTION

STA. TO STA.	SIZE/TYPE	CHANNEL LINING	
		TYPE	DEPTH QUANTITY
105+17 - 105+70	SP. "V" DT.	SOD	1.5'
107+10 - 108+99	SP. "V" DT.	SOD	1.5'

\* QUANTITY INCLUDED IN THE GENERAL SOD QUANTITY

ENTRANCES

STATION	WIDTH	CEM. CONC. ENT. PVMT. - 8"	ENTRANCE PAVEMENT
RT. 110+81	22'	43 S.Y.	271 S.Y. - ASPHALT

**RIGHT OF WAY  
PLANS**

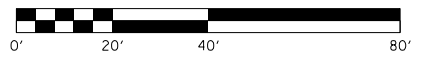

PLAN SHEET  
GREENWOOD ROAD (KY 1931)  
STA. 105+00 TO STA. 111+00

FILE NAME: C:\USERS\FACKLER\DESKTOP\PAM\R02300PL.DGN

USER: Fackler DATE PLOTTED: October 14, 2014

E-SHEET NAME: R02300PL

MicroStation v8.11.7.443

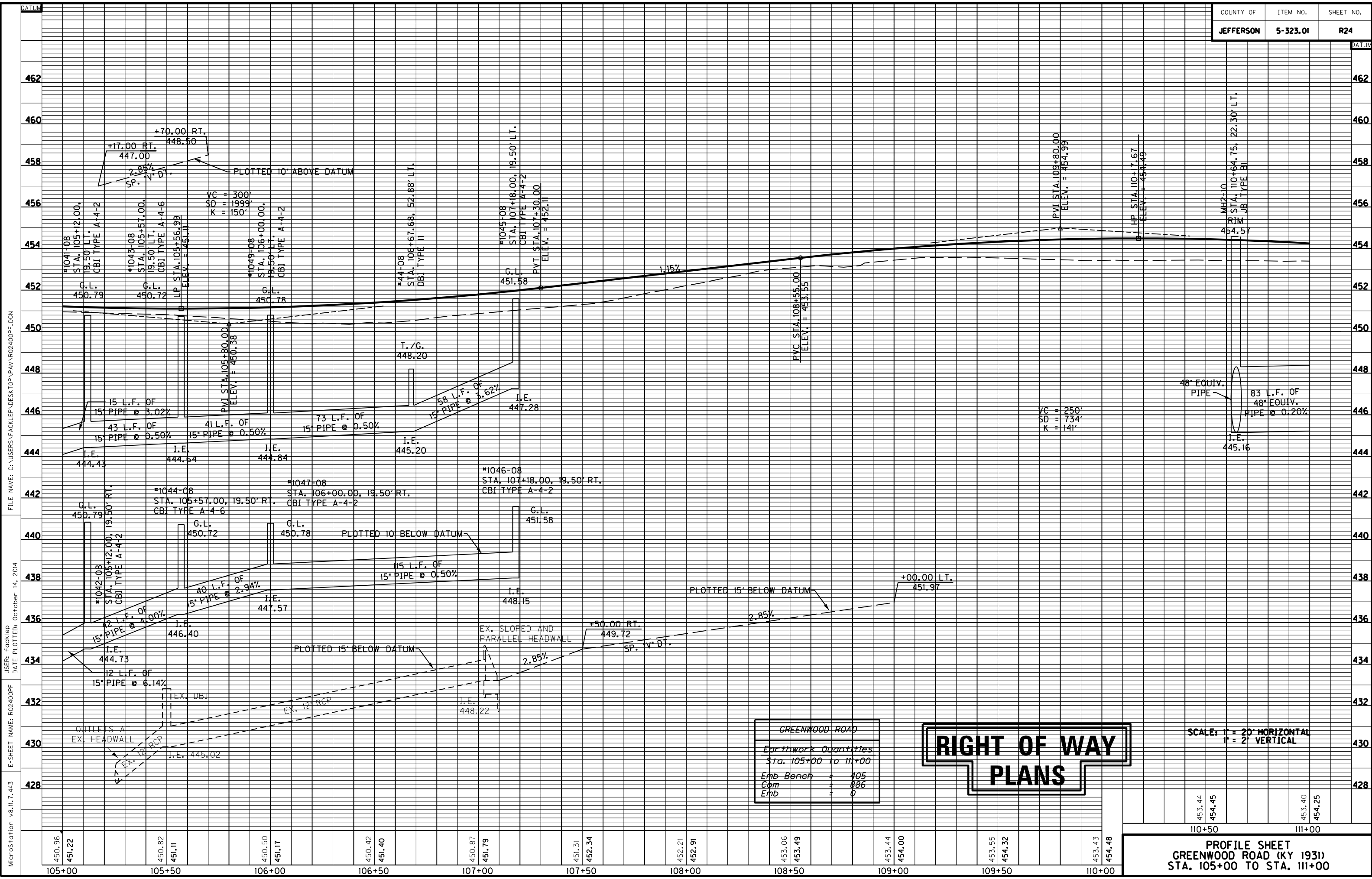

MicroStation v8.11.7.443 E-SHEET NAME: R02400PF DATE PLOTTED: October 14, 2014 USER: facklep FILE NAME: C:\USERS\FACKLEP\DESKTOP\PAMAR02400PF.DGN

GREENWOOD ROAD	
Earthwork Quantities	
Sta. 105+00 to 111+00	
Emb Bench	405
Com	886
Emb	0

RIGHT OF WAY  
PLANS

SCALE: 1" = 20' HORIZONTAL  
1" = 2' VERTICAL

**PROFILE SHEET**  
**GREENWOOD ROAD (KY 1931)**  
**STA. 105+00 TO STA. 111+00**

450.96	451.22	450.82	451.11	450.50	451.17	450.42	451.40	450.87	451.79	451.31	452.34	452.21	452.91	453.06	453.49	453.44	454.00	453.55	454.32	453.43	454.48
--------	--------	--------	--------	--------	--------	--------	--------	--------	--------	--------	--------	--------	--------	--------	--------	--------	--------	--------	--------	--------	--------

453.44	454.45
453.40	454.25







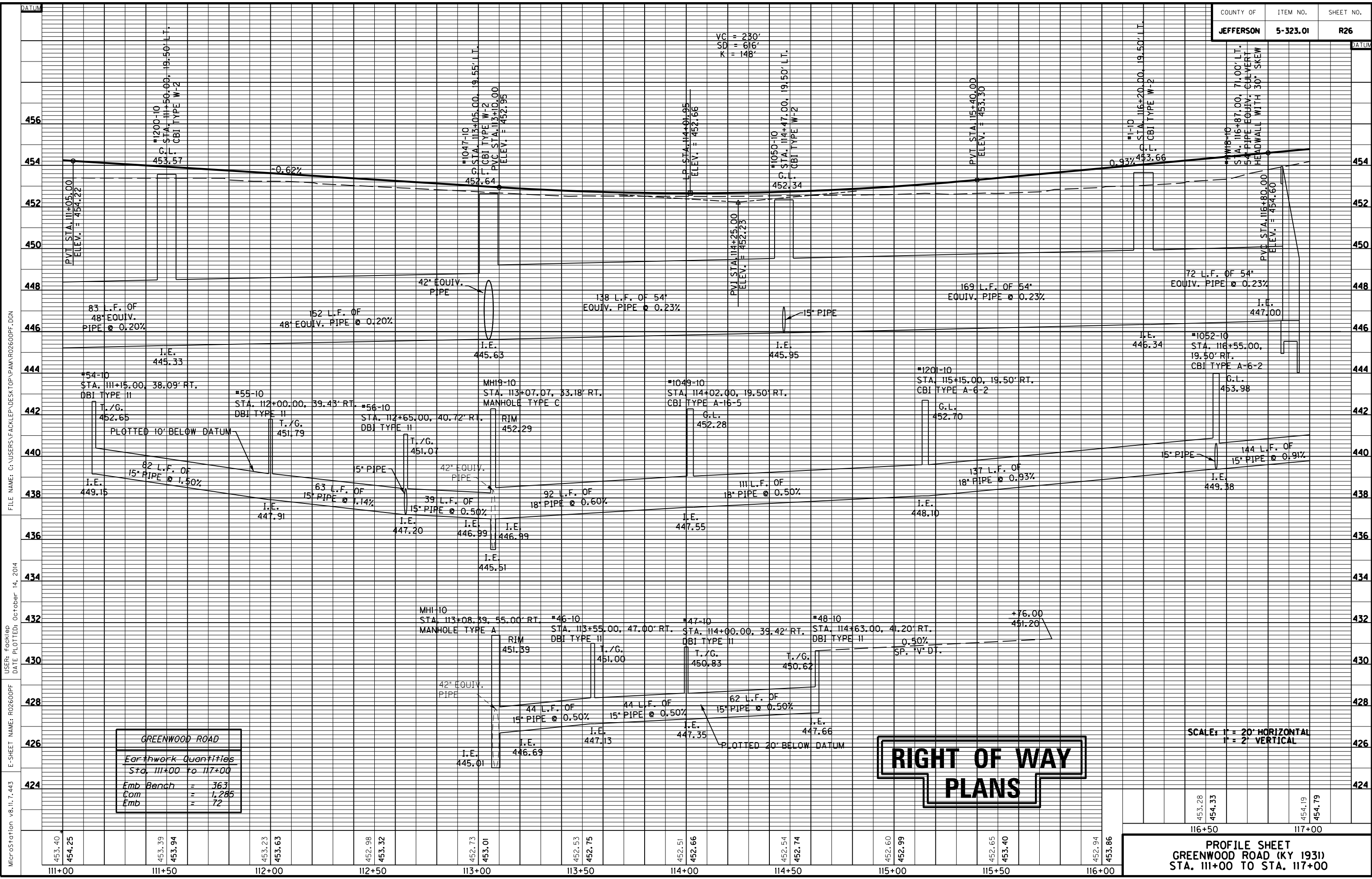

MicroStation v8.11.7.443 E-SHEET NAME: R02600PF DATE PLOTTED: October 14, 2014  
 USER: Focklep  
 FILE NAME: C:\USERS\FACKLEP\DESKTOP\PAMAR02600PF.DGN

GREENWOOD ROAD	
Earthwork Quantities	
Sta. 111+00 To 117+00	
Emb Bench	= 363
Com	= 1,285
Emb	= 72

RIGHT OF WAY  
 PLANS

SCALE: 1" = 20' HORIZONTAL  
 1" = 2' VERTICAL

**PROFILE SHEET**  
**GREENWOOD ROAD (KY 1931)**  
**STA. 111+00 TO STA. 117+00**

453.28	454.33	454.19	454.79
116+50		117+00	

117+00      118+00      119+00      120+00      121+00      122+00      123+00

LT. STA 117+00 TO STA. 119+56  
CONST. 985 S.Y. SODDING

LT. STA. 117+00 TO STA. 119+49 CONST.  
278 S.Y. 10' ASPH. MULTI-USE PATH

LT. STA. 117+00 TO STA. 119+59  
CONST. 267 L.F. STD. CURB AND GUTTER

LT. STA. 117+00 TO STA. 119+49 CONST.  
6 S.Y. 4' CONC. SIDEWALK W/ 23 S.F.  
DETECTABLE WARNINGS

RT. STA. 119+81 @ 0° SKEW CONST.  
PLEASURE RIDGE PARK HIGH SCHOOL  
ENTRANCE APPROACH USING 212 S.Y.  
ASPHALT SURFACE  
(P.V.M.T. DESIGN VARIES, SEE X-SECTIONS)

LT. STA 120+10 TO STA. 123+00  
CONST. 1071 S.Y. SODDING

LT. STA. 120+14 TO STA. 123+00 CONST.  
327 S.Y. 10' ASPH. MULTI-USE PATH

LT. STA. 120+02 TO STA. 123+00  
CONST. 307 L.F. STD. CURB AND GUTTER

LT. STA. 120+04 TO STA. 123+00 CONST.  
13 S.Y. 4' CONC. SIDEWALK W/ 40 S.F.  
DETECTABLE WARNINGS

STORM SEWER STRUCTURE DATA LEFT

STRUC. NO.	STRUCTURE TYPE	TOP OF GRATE	INVERT
N4-II	CBI TYPE A-6-2	456.30	452.01
1053-10	CBI TYPE A-4-2	455.20	450.90

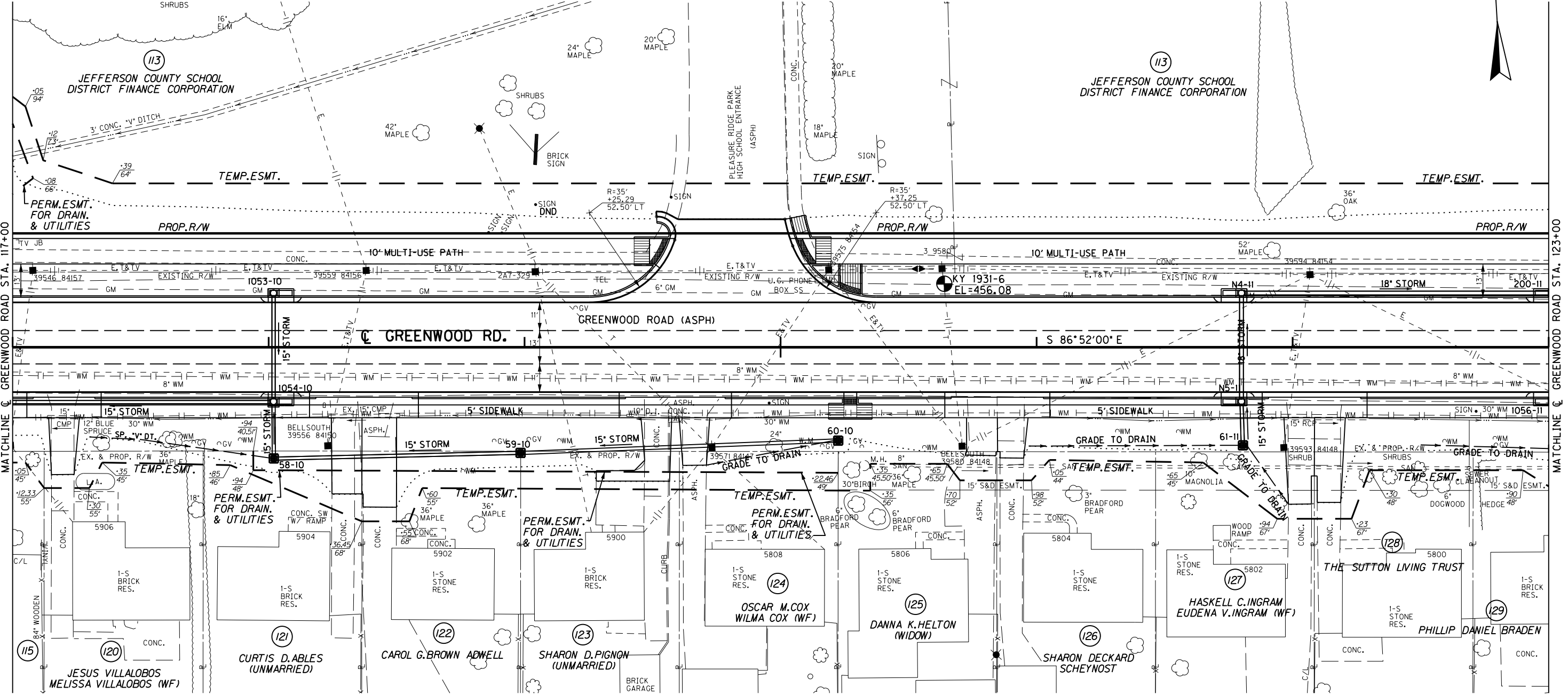
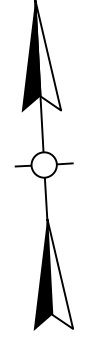

STORM SEWER STRUCTURE DATA RIGHT

STRUC. NO.	STRUCTURE TYPE	TOP OF GRATE	INVERT
58-10	DBI TYPE II	453.65	450.79
1054-10	CBI TYPE A-4-2	455.20	450.70
61-11	DBI TYPE II	456.30	452.21
N5-II	CBI TYPE A-6-2	455.20	452.28
60-10	DBI TYPE II	455.80	451.87
59-10	DBI TYPE II	453.80	451.26
1056-11	CBI TYPE A-6-2	455.97	451.84

ENTRANCES

STATION	WIDTH	CEM. CONC. ENT. P.V.M.T. - 8"	ENTRANCE PAVEMENT
RT. 117+20	12'	32 S.Y.	26 S.Y. - CONCRETE
RT. 118+30	12'	24 S.Y.	39 S.Y. - CONCRETE
RT. 118+43	13.5'	24 S.Y.	52 S.Y. - CONCRETE
RT. 119+51	12'	25 S.Y.	39 S.Y. - CONCRETE
RT. 119+66	12'	25 S.Y.	22 S.Y. - ASPHALT
RT. 120+79	12'	23 S.Y.	20 S.Y. - ASPHALT
RT. 120+90	12'	23 S.Y.	19 S.Y. - CONCRETE
RT. 122+03	12'	23 S.Y.	40 S.Y. - CONCRETE
RT. 122+14	12'	23 S.Y.	40 S.Y. - CONCRETE

DITCH CONSTRUCTION

STA. TO STA.	SIZE/TYPE	CHANNEL LINING	
		TYPE	DEPTH QUANTITY
117+30-118+00	SP. *V* DT	SOD	1.5'

\* QUANTITY INCLUDED IN THE GENERAL SOD QUANTITY

RT. STA. 117+00 TO STA. 123+00  
CONST. 376 L.F. STD. CURB AND GUTTER

RT. STA. 117+00 TO STA. 123+00  
CONST. 1429 S.Y. SODDING

RT. STA. 117+00 TO STA. 123+00 CONST.  
227 S.Y. 4' CONC. SIDEWALK W/ 10 S.F.  
DETECTABLE WARNINGS

**RIGHT OF WAY  
PLANS**

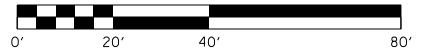

PLAN SHEET  
GREENWOOD ROAD (KY 1931)  
STA. 117+00 TO STA. 123+00

FILE NAME: C:\USERS\FACKLE\DESKTOP\PARA02700PL.DGN  
 USER: Fackled  
 DATE PLOTTED: October 14, 2014  
 E-SHEET NAME: R02700PL  
 MicroStation v8.11.7.443

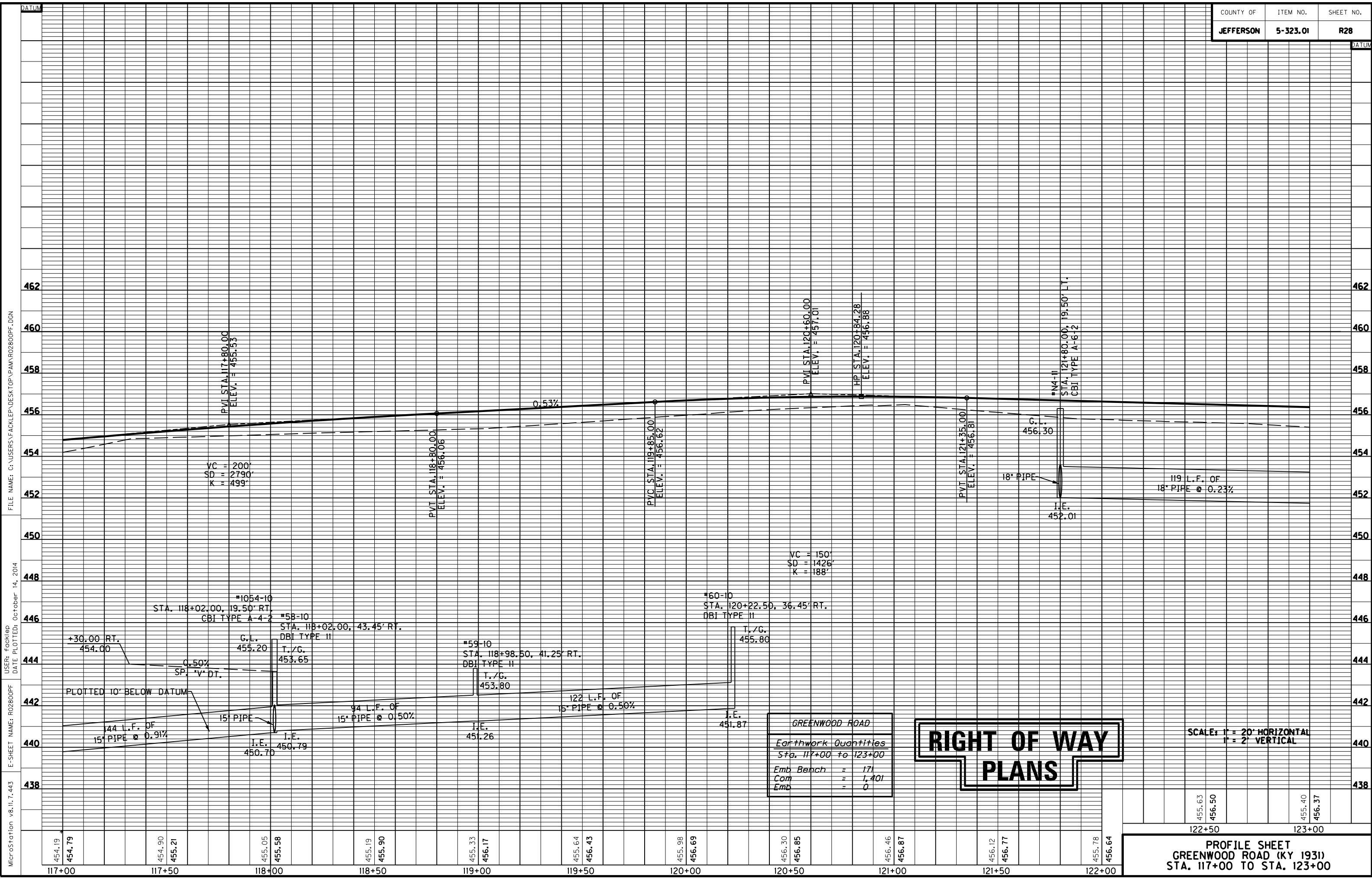

MicroStation v8.11.7.443 E-SHEET NAME: R02800PF DATE PLOTTED: October 14, 2014 USER: FockleP FILE NAME: C:\USERS\FACKLEP\DESKTOP\PAMAR02800PF.DGN

GREENWOOD ROAD	
Earthwork Quantities	
Sta. 117+00 to 123+00	
Emb Bench	= 171
Com	= 1,401
Emb	= 0

RIGHT OF WAY  
PLANS

SCALE: 1" = 20' HORIZONTAL  
1" = 2' VERTICAL

455.63	456.50	455.40	456.37
122+50		123+00	

**PROFILE SHEET**  
**GREENWOOD ROAD (KY 1931)**  
**STA. 117+00 TO STA. 123+00**

123+00

124+00

125+00

126+00

127+00

128+00

129+00

STORM SEWER STRUCTURE DATA LEFT

STRUC. NO.	STRUCTURE TYPE	TOP OF GRATE	INVERT
200-II	CBI TYPE A-6-2	455.97	451.74
N6-II	CBI TYPE A-6-2	455.68	451.50
63I-II	DBI TYPE 3	454.10	451.67
65-II	DBI TYPE 3	454.45	451.46
1057-II	CBI TYPE A-24-2	455.44	451.30

STORM SEWER STRUCTURE DATA LEFT

STRUC. NO.	STRUCTURE TYPE	TOP OF GRATE	INVERT
N8-II	CBI TYPE A-24-2	455.17	451.08
1059-II	CBI TYPE W-2	454.94	450.90
66-II	DBI TYPE II	453.25	451.05
EXMH28-II	EXISTING MANHOLE	454.78	450.50
1062-II	CBI TYPE W-2	454.44	450.44

ENTRANCES

STATION	WIDTH	CEM. CONC. ENT. PVMT. - 8"	ENTRANCE PAVEMENT
LT. 127+27	24'	72 S.Y.	55 S.Y. - ASPHALT
LT. 128+36	26'	72 S.Y.	43 S.Y. - ASPHALT

STA./OFF	RADIUS
(A) 126+97.92 34.50' LT	15'
(B) 127+08.00 43.00' LT	5'
(C) 127+52.30 34.48' LT	15'
(D) 127+47.27 38.00' LT	10'
(E) 128+06.96 34.50' LT	15'
(F) 128+11.96 37.00' LT	10'
(G) 128+60.96 32.50' LT	13'
(H) 128+60.96 34.35' LT	13'
(I) 128+88.24 34.50' LT	15'
(J) 128+93.24 37.35' LT	10'

DITCH CONSTRUCTION

STA. TO STA.	SIZE/TYPE	CHANNEL LINING	
		TYPE	DEPTH QUANTITY
123+00-124+10	SP. "V" DT.	SOD	1.5'
126+00-126+80	SP. "V" DT.	SOD	1.5'

• QUANTITY INCLUDED IN THE GENERAL SOD QUANTITY

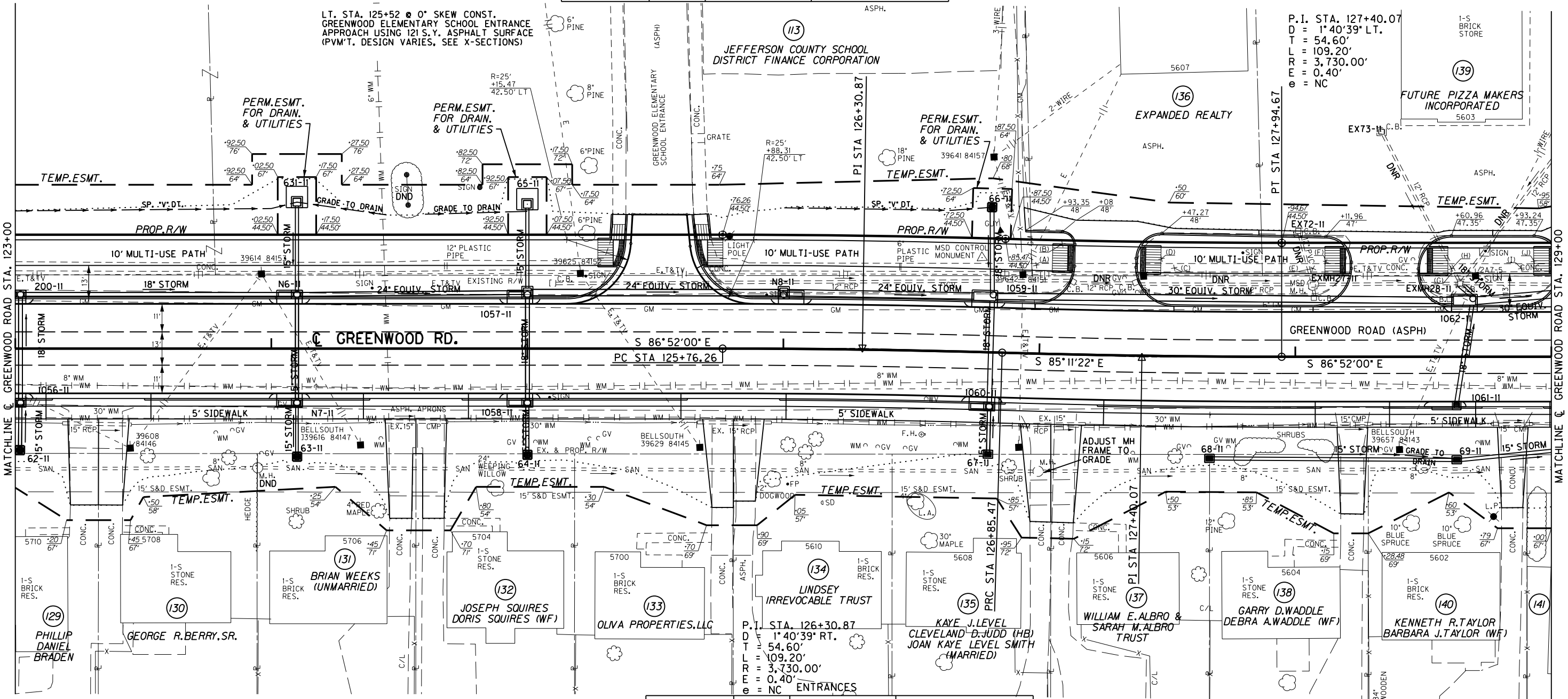

STORM SEWER STRUCTURE DATA RIGHT

STRUC. NO.	STRUCTURE TYPE	TOP OF GRATE	INVERT
62-II	DBI TYPE II	454.33	451.92
1056-II	CBI TYPE A-6-2	455.97	451.84
N7-II	CBI TYPE A-4-2	455.68	451.60
63-II	DBI TYPE II	453.80	451.69
64-II	DBI TYPE II	453.53	451.42
1058-II	CBI TYPE A-6-2	455.44	451.38

STORM SEWER STRUCTURE DATA RIGHT

STRUC. NO.	STRUCTURE TYPE	TOP OF GRATE	INVERT
67-II	DBI TYPE II	453.33	451.04
1060-II	CBI TYPE A-6-2	454.94	451.00
68-II	DBI TYPE II	453.24	450.91
69-II	DBI TYPE II	452.97	450.44
1061-II	CBI TYPE B-5-2	454.44	450.63

ENTRANCES

STATION	WIDTH	CEM. CONC. ENT. PVMT. - 8"	ENTRANCE PAVEMENT
RT. 123+26	12'	23 S.Y.	43 S.Y. - CONCRETE
RT. 123+38	12'	23 S.Y.	40 S.Y. - CONCRETE
RT. 124+51	12'	23 S.Y.	44 S.Y. - CONCRETE
RT. 124+64	12'	23 S.Y.	42 S.Y. - CONCRETE
RT. 125+77	12'	23 S.Y.	38 S.Y. - CONCRETE
RT. 125+85	12'	23 S.Y.	37 S.Y. - ASPHALT
RT. 127+02	12'	23 S.Y.	43 S.Y. - CONCRETE
RT. 127+11	12'	23 S.Y.	44 S.Y. - CONCRETE
RT. 128+22	12'	32 S.Y.	40 S.Y. - CONCRETE
RT. 128+85	12'	32 S.Y.	36 S.Y. - CONCRETE

RT. STA 123+00 TO STA. 129+00  
CONST. 1783 S.Y. SODDING

RT. STA. 123+00 TO STA. 129+00  
CONST. 335 L.F. STD. CURB AND GUTTER

RT. STA. 123+00 TO STA. 129+00 CONST.  
210 S.Y. 4" CONC. SIDEWALK

# RIGHT OF WAY PLANS

PLAN SHEET  
GREENWOOD ROAD (KY 1931)  
STA. 123+00 TO STA. 129+00

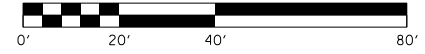

FILE NAME: C:\USERS\FACKLEP\DESKTOP\PARA02900PL.DGN  
 USER: Fackled  
 DATE PLOTTED: October 14, 2014  
 E-SHEET NAME: R02900PL  
 MicroStation v8.11.7.443



**129+00** LT. STA. 129+00 TO STA. 133+25  
CONST. 547 S.Y. SODDING

**130+00** LT. STA. 129+00 TO STA. 133+12  
CONST. 361 L.F. OF STD. HEADER CURB

**131+00** LT. STA. 129+00 TO STA. 133+06 CONST.  
274 S.Y. 10' ASPH. MULTI-USE PATH

**132+00** LT. STA. 129+00 TO STA. 132+28  
CONST. 210 L.F. STD. CURB AND GUTTER

**133+00** LT. STA. 129+00 TO STA. 133+19 CONST.  
37 S.Y. 4' CONC. SIDEWALK W/ 170 S.F.  
DETECTABLE WARNINGS

**134+00** LT. STA. 132+13 TO STA. 132+39 CONST.  
35 S.Y. CONC. ENTR. PVM.T.

**135+00** LT. STA. 133+39 @ 0° SKEW CONST.  
FEYHURST DRIVE APPROACH  
USING 153 S.Y. ASPHALT SURFACE  
(PVM.T. DESIGN VARIES, SEE X-SECTIONS)

STORM SEWER STRUCTURE DATA LEFT

STRUC. NO.	STRUCTURE TYPE	TOP OF GRATE	INVERT
N13-II	CBI TYPE F	453.78	450.34
MH12-II	MANHOLE TYPE C	454.58	450.25
MH29-II	MANHOLE TYPE C	454.42	450.08
EXMH30-II	EXISTING MANHOLE	454.40	450.01
1063-II	CBI TYPE W-2	453.91	450.05
N9-II	CBI TYPE F	454.11	450.09

STORM SEWER STRUCTURE DATA LEFT

STRUC. NO.	STRUCTURE TYPE	TOP OF GRATE	INVERT
MH31-II	MANHOLE TYPE C (MOD)	454.05	450.13
N1-II	CBI TYPE F	453.15	450.22
1067-II	CBI TYPE W-6	453.52	450.21
N2-II	CBI TYPE F	452.60	450.23
EXMH31-12	FRAME & LID TYPE 2 ON EXISTING BOX	454.28	450.29
1069-12	CBI TYPE A-4-2	454.19	449.80

LT. STA. 133+54 TO STA. 135+00  
CONST. 547 S.Y. SODDING

LT. STA. 133+65 TO STA. 135+00 CONST.  
144 S.Y. 10' ASPH. MULTI-USE PATH

LT. STA. 133+51 TO STA. 135+00  
CONST. 156 L.F. STD. CURB AND GUTTER

LT. STA. 133+56 TO STA. 135+00 CONST.  
14 S.Y. 4' CONC. SIDEWALK W/ 24 S.F.  
DETECTABLE WARNINGS

STA./OFF	RADIUS
(A) 129+48.24 34.50' LT	15'
(B) 129+43.24 44.37' LT	10'
(C) 130+95.00 29.50' LT	10'
(D) 131+00.00 36.22' LT	5'
(E) 131+50.58 29.50' LT	10'
(F) 131+45.58 36.35' LT	5'
(G) 131+59.54 29.50' LT	10'
(H) 131+64.54 36.34' LT	5'
(I) 132+14.54 29.50' LT	10'
(J) 132+09.54 36.35' LT	5'
(K) 132+33.42 29.50' LT	10'
(L) 132+38.42 36.08' LT	5'
(M) 132+88.42 29.50' LT	10'
(N) 132+83.42 36.19' LT	5'

ENTRANCES

STATION	WIDTH	CEM. CONC. ENT. PVM.T. - 8"	ENTRANCE PAVEMENT
LT. 129+18	30'	85 S.Y.	42 S.Y. - ASPHALT
LT. 131+23	36'	64 S.Y.	117 S.Y. - ASPHALT
LT. 131+88	35'	63 S.Y.	73 S.Y. - ASPHALT
LT. 132+62	35'	63 S.Y.	159 S.Y. - ASPHALT

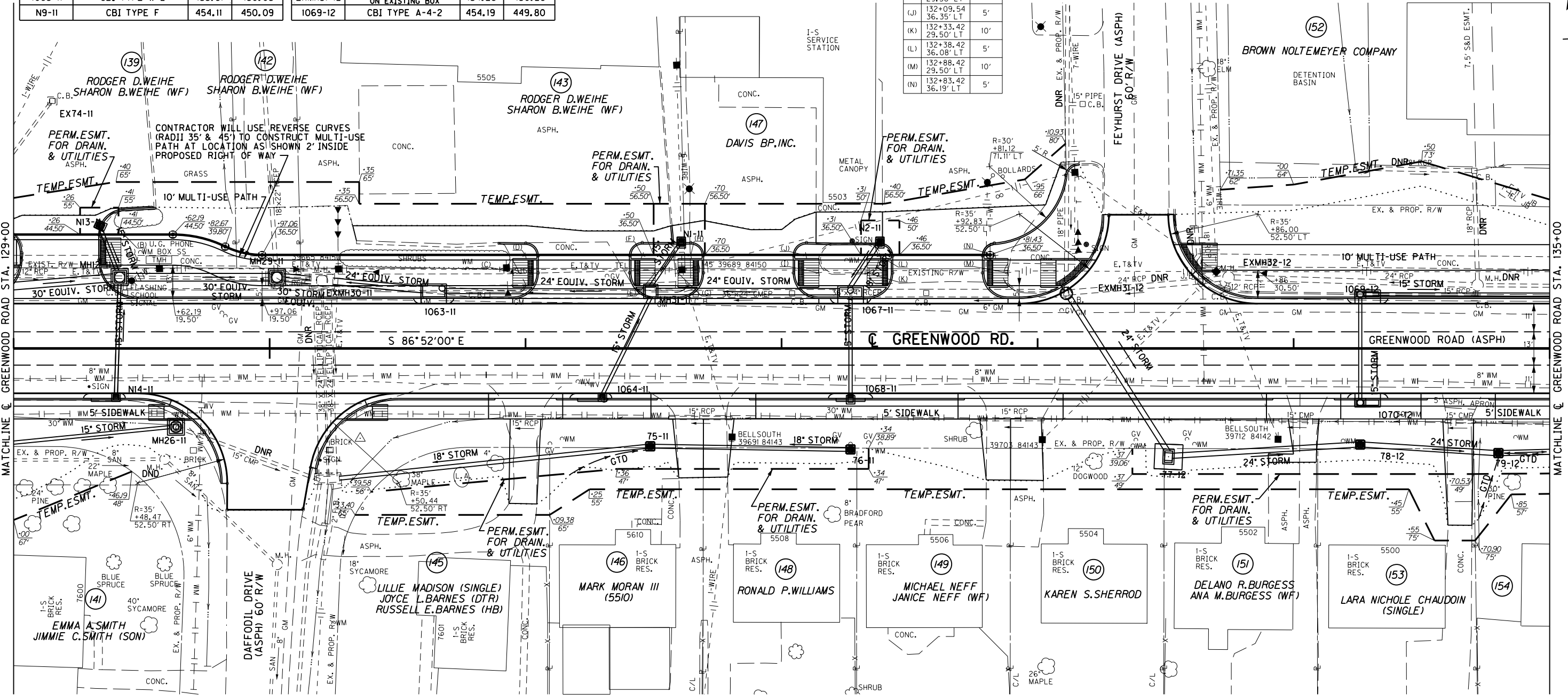

RT. STA. 130+00 @ 0° SKEW CONST.  
DAFFODIL DRIVE APPROACH  
USING 218 S.Y. ASPHALT SURFACE  
(PVM.T. DESIGN VARIES, SEE X-SECTIONS)

ENTRANCES

STATION	WIDTH	CEM. CONC. ENT. PVM.T. - 8"	ENTRANCE PAVEMENT
RT. 130+99	12'	32 S.Y.	42 S.Y. - ASPHALT
RT. 131+62	12'	23 S.Y.	27 S.Y. - ASPHALT
RT. 131+74	12'	23 S.Y.	27 S.Y. - ASPHALT
RT. 132+85	12'	23 S.Y.	28 S.Y. - ASPHALT
RT. 132+97	12'	23 S.Y.	33 S.Y. - ASPHALT
RT. 134+06	12'	32 S.Y.	20 S.Y. - ASPHALT
RT. 134+66	12'	32 S.Y.	49 S.Y. - CONCRETE

RT. STA. 129+00 TO STA. 129+81  
CONST. 290 S.Y. SODDING

RT. STA. 129+00 TO STA. 129+84  
CONST. 89 L.F. STD. CURB AND GUTTER

RT. STA. 129+00 TO STA. 129+70 CONST.  
37 S.Y. 4' CONC. SIDEWALK W/ 19 S.F.  
DETECTABLE WARNINGS

RT. STA. 130+18 TO STA. 135+00  
CONST. 1446 S.Y. SODDING

RT. STA. 130+16 TO STA. 135+00  
CONST. 295 L.F. STD. CURB AND GUTTER

RT. STA. 130+29 TO STA. 135+00 CONST.  
167 S.Y. 4' CONC. SIDEWALK W/ 19 S.F.  
DETECTABLE WARNINGS

STORM SEWER STRUCTURE DATA RIGHT

STRUC. NO.	STRUCTURE TYPE	TOP OF GRATE	INVERT
N14-II	CBI TYPE B-3-2	454.25	450.47
MH26-II	MANHOLE TYPE A	454.86	449.95
1064-II	CBI TYPE B-3-2	453.74	450.18
75-II	DBI TYPE II	452.62	449.82
76-II	DBI TYPE II	452.14	450.01

STORM SEWER STRUCTURE DATA RIGHT

STRUC. NO.	STRUCTURE TYPE	TOP OF GRATE	INVERT
1068-II	CBI TYPE B-3-2	453.52	450.31
77-12	DBI TYPE 7	452.67	449.50
78-12	DBI TYPE II	453.33	449.13
1070-12	CBI TYPE A-4-2	454.19	450.00
79-12	DBI TYPE II	452.71	448.87

# RIGHT OF WAY PLANS

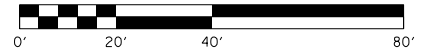

PLAN SHEET  
GREENWOOD ROAD (KY 1931)  
STA. 129+00 TO STA. 135+00

FILE NAME: C:\USERS\FACKLE\DESKTOP\PARA03100PL.DGN  
 USER: Fackled  
 DATE PLOTTED: October 14, 2014  
 E-SHEET NAME: R03100PL  
 MicroStation v8.11.7.443

MicroStation v8.11.7.443 E-SHEET NAME: R03200PF USER: Focklep DATE PLOTTED: October 14, 2014 FILE NAME: C:\USERS\FACKLEP\DESKTOP\PAR03200PF.DGN

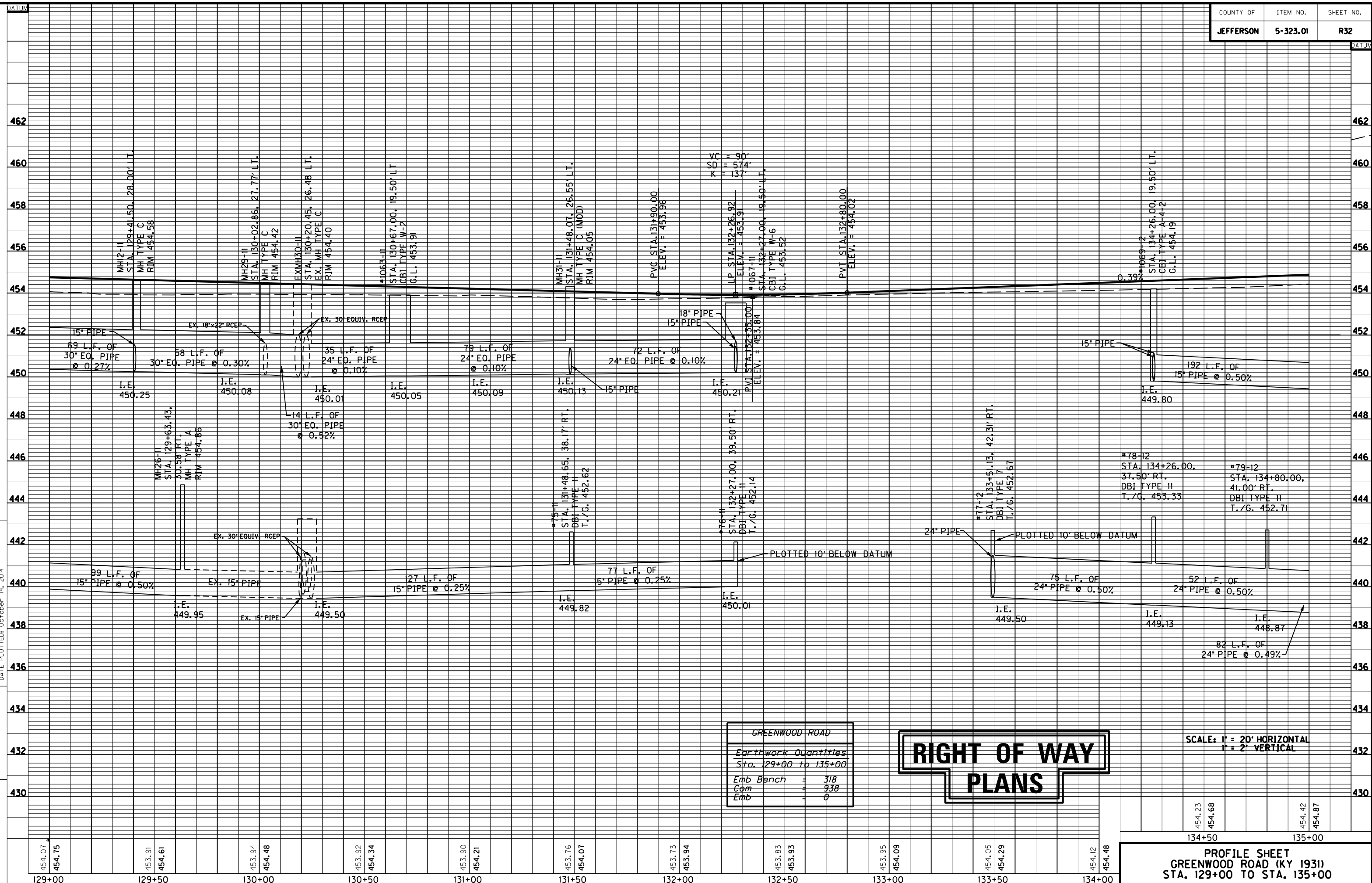

GREENWOOD ROAD	
Earthwork Quantities	
Sta. 129+00 to 135+00	
Emb Bench	= 318
Com	= 938
Emb	= 0

**RIGHT OF WAY  
PLANS**

SCALE: 1" = 20' HORIZONTAL  
1" = 2' VERTICAL

PROFILE SHEET  
GREENWOOD ROAD (KY 1931)  
STA. 129+00 TO STA. 135+00

454.07	454.75	453.91	454.61	453.94	454.48	453.92	454.34	453.90	454.21	453.76	454.07	453.73	453.94	453.83	453.93	453.95	454.09	454.05	454.29	454.12	454.48
129+00	129+50	130+00	130+50	131+00	131+50	132+00	132+50	133+00	133+50	134+00											

454.23	454.68	454.42	454.87
134+50		135+00	





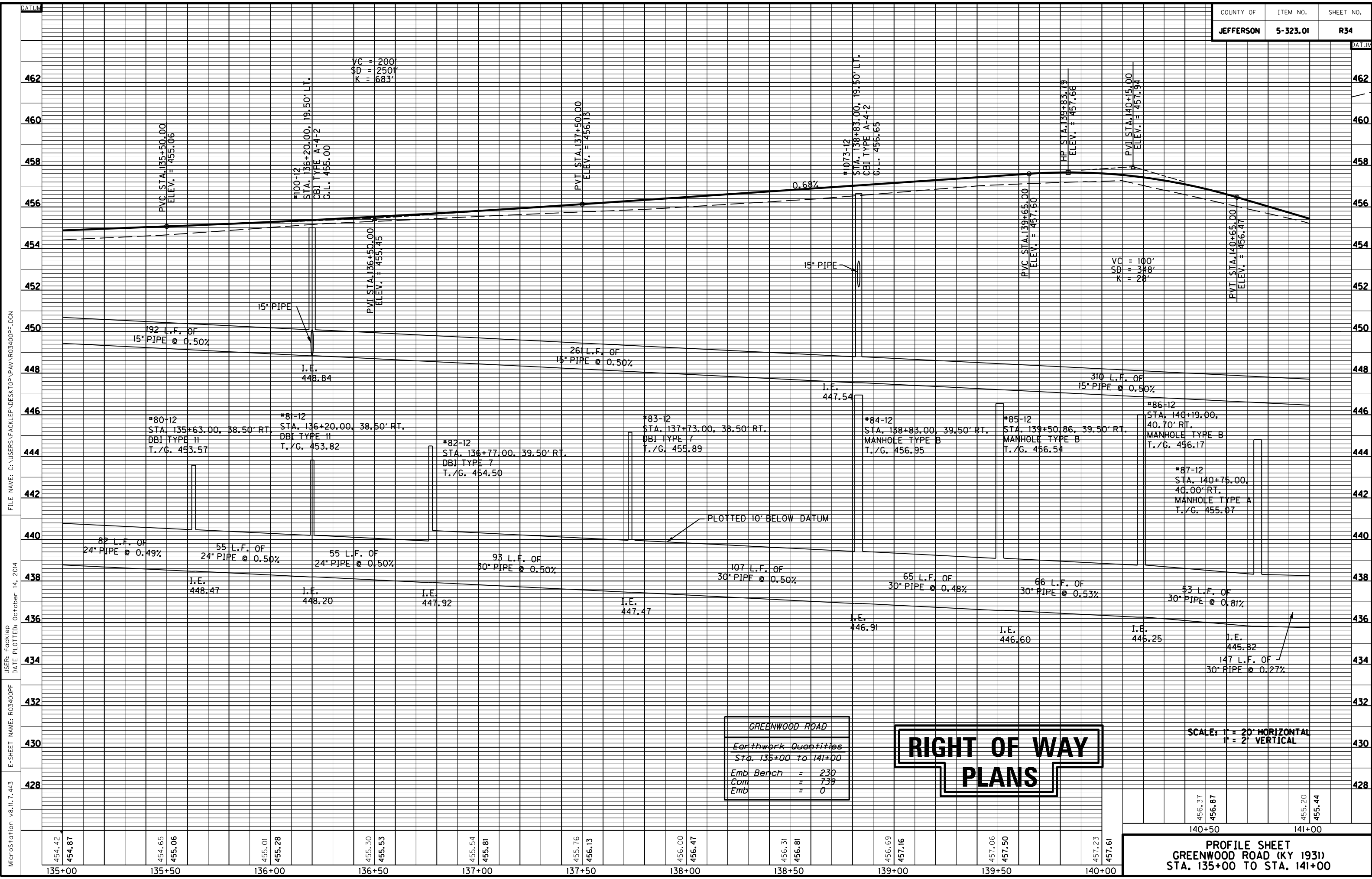

MicroStation v8.11.7.443 E-SHEET NAME: R03400PF DATE PLOTTED: October 14, 2014 USER: Focklep FILE NAME: C:\USERS\FACKLEP\DESKTOP\PAMAR03400PF.DGN

GREENWOOD ROAD	
Earthwork Quantities	
Sta. 135+00 to 141+00	
Emb Bench	= 230
Com	= 739
Emb	= 0

## RIGHT OF WAY PLANS

SCALE: 1" = 20' HORIZONTAL  
1" = 2' VERTICAL

456.37	456.87	455.20	455.44
140+50		141+00	
<b>PROFILE SHEET</b> <b>GREENWOOD ROAD (KY 1931)</b> <b>STA. 135+00 TO STA. 141+00</b>			





**ENTRANCES**

STATION	WIDTH	CEM. CONC. ENT. PVMT. - 8"	ENTRANCE PAVEMENT
LT. 147+76	12'	26 S.Y.	33 S.Y. - ASPHALT
LT. 148+15	25'	43 S.Y.	77 S.Y. - ASPHALT
LT. 148+57	30'	52 S.Y.	101 S.Y. - ASPHALT
LT. 149+89	36'	85 S.Y.	38 S.Y. - ASPHALT

STA./OFF	RADIUS
(A) 147+97.63 24.50' LT	5'
(B) 148+31.77 24.50' LT	5'
(C) 148+36.85 24.50' LT	5'
(D) 148+79.55 27.50' LT	8'
(E) 149+56.58 34.50' LT	15'
(F) 149+66.34 37.31' LT	5'
(G) 150+22.34 34.50' LT	15'
(H) 150+11.90 39.82' LT	5'
(I) 81+24.48 31.88' LT(SB)	8'

**STORM SEWER STRUCTURE DATA LEFT**

STRUC. NO.	STRUCTURE TYPE	TOP OF GRATE	INVERT
1081-13	CBI TYPE A-4-2	449.27	445.83
EXMH36-13	FRAME AND LID TYPE 1 ON EX. BOX	449.96	445.02
EXMH43-13	FRAME AND LID TYPE 1 ON EX. BOX	450.33	445.45
43a-13	DBI TYPE 12	447.86	445.58
1084-13	CBI TYPE A-4-2	449.80	445.00
1083-14	CBI TYPE A-4-2	450.00	445.46

**STORM SEWER STRUCTURE DATA LEFT**

STRUC. NO.	STRUCTURE TYPE	TOP OF GRATE	INVERT
EXMH39-14	FRAME AND LID TYPE 2 ON EX. BOX	449.77	443.33
EXMH45-14	ADJUST RIM TO GRADE	450.01	442.85
159-14	CBI TYPE F	448.78	443.25
152-14	CBI TYPE A-16-2	449.90	442.29
1085-14	CBI TYPE A-16-2	449.76	441.89
157-14	CBI TYPE A-4-6	449.39	446.23
158-14	CBI TYPE A-4-2	449.32	446.32
EX95-14	CBI TYPE F	448.79	446.09

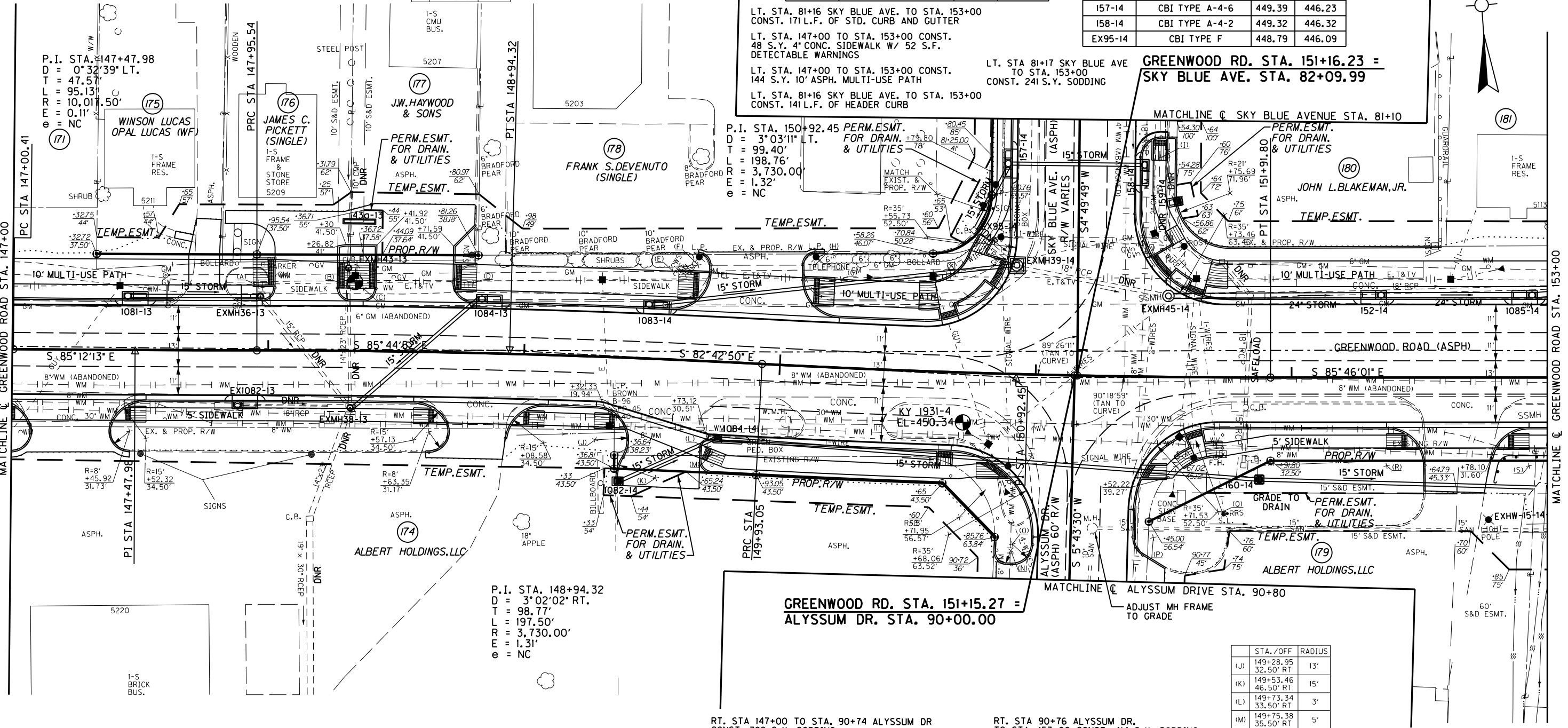

**STORM SEWER STRUCTURE DATA RIGHT**

STRUC. NO.	STRUCTURE TYPE	TOP OF GRATE	INVERT
EX1082-13	TOP PHASE OF CBI TYPE A ON EX. BOX	449.42	445.61
EXMH38-13	FRAME AND LID TYPE 1 ON EX. BOX	450.11	444.68
1084-14	CBI TYPE B-3-2	449.86	445.00
160-14	DBI TYPE II	448.55	442.90
1082-14	CBI TYPE F	449.10	445.42

**ENTRANCES**

STATION	WIDTH	CEM. CONC. ENT. PVMT. - 8"	ENTRANCE PAVEMENT
RT. 147+20	30'	49 S.Y.	47 S.Y. - ASPHALT
RT. 148+82	22'	40 S.Y.	37 S.Y. - ASPHALT
RT. 149+57	28'	34 S.Y.	60 S.Y. - ASPHALT
RT. 152+64	26'	45 S.Y.	35 S.Y. - ASPHALT

RT. STA 147+00 TO STA. 90+74 ALYSSUM DR  
CONST. 389 S.Y. SODDING

RT. STA. 147+00 TO STA. 90+74 ALYSSUM DR  
CONST. 272 L.F. OF STD. CURB AND GUTTER

RT. STA. 147+00 TO STA. 90+74 ALYSSUM DR.  
CONST. 167 S.Y. 4" CONC. SIDEWALK W/ 75 S.F.  
DETECTABLE WARNINGS

RT. STA. 147+00 TO STA. 90+74 ALYSSUM DR  
CONST. 283 L.F. OF HEADER CURB

RT. STA 90+76 ALYSSUM DR.  
TO STA. 153+00 CONST. 414 S.Y. SODDING

RT. STA. 90+76 ALYSSUM DR. TO STA. 153+00  
CONST. 83 L.F. OF HEADER CURB

RT. STA. 90+76 ALYSSUM DR. TO STA. 153+00  
CONST. 78 S.Y. 4" CONC. SIDEWALK W/ 40 S.F.  
DETECTABLE WARNINGS

RT. STA. 90+76 ALYSSUM DR. TO STA. 153+00  
CONST. 135 L.F. OF STD. CURB AND GUTTER

STA./OFF	RADIUS
(J) 149+28.95 32.50' RT	13'
(K) 149+53.46 46.50' RT	15'
(L) 149+73.34 33.50' RT	3'
(M) 149+75.38 35.50' RT	5'
(N) 150+92.15 68.93' RT	5.5'
(O) 150+92.64 66.43' RT	8'
(P) 151+46.73 62.82' RT	8'
(Q) 151+73.17 52.50' RT	30'
(R) 152+37.14 34.50' RT	15'
(S) 152+92.81 34.50' RT	15'

**RIGHT OF WAY  
PLANS**

KY 1931-4  
MONUMENT SET ALONG GREENWOOD ROAD  
STA. 150+72.21, 19.48' RT.  
ELEV. 450.34

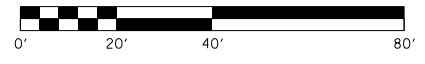

PLAN SHEET  
GREENWOOD ROAD (KY 1931)  
STA. 147+00 TO STA. 153+00

FILE NAME: C:\USERS\FACKLEP\DESKTOP\PAR03700PL.DGN  
 USER: Fackled  
 DATE PLOTTED: October 14, 2014  
 E-SHEET NAME: R03700PL  
 MicroStation v8.11.7.443



ENTRANCES

STATION	WIDTH	CEM. CONC. ENT. PVMT. - 8"	ENTRANCE PAVEMENT
LT. 153+14	21'	29 S.Y.	87 S.Y. - ASPHALT
LT. 154+13	19'	28 S.Y.	71 S.Y. - ASPHALT
LT. 157+45	12'	23 S.Y.	54 S.Y. - ASPHALT
LT. 159+05	12'	7 S.Y.	15 S.Y. - ASPHALT

STORM SEWER STRUCTURE DATA LEFT

STRUC. NO.	STRUCTURE TYPE	TOP OF GRATE	INVERT
MH100-14	MANHOLE TYPE C (MOD)	450.06	441.57
1087-14	CBI TYPE W-2	449.44	441.86
MH48-14	MANHOLE TYPE C (MOD)	449.80	441.93
93-14	DBI TYPE II	446.52	443.50
1089L-14	CBI TYPE W-2	449.24	442.19
1090-14	CBI TYPE W-6	449.12	442.48

STORM SEWER STRUCTURE DATA LEFT

STRUC. NO.	STRUCTURE TYPE	TOP OF GRATE	INVERT
149-14	CBI TYPE W-2	449.22	442.65
155-14	DBI TYPE II	447.85	445.39
1092-14	CBI TYPE W-2	449.49	442.96
96-14	DBI TYPE 7	447.70	445.12
80-14	DBI TYPE II	448.00	444.97
81-14	DBI TYPE II	448.13	445.13

LT. STA. 153+00 TO STA. 159+00 CONST. 493 S.Y. 10" ASPH. MULTI-USE PATH  
 CONST. 464 L.F. STD. CURB AND GUTTER  
 LT. STA 153+00 TO STA. 159+00 CONST. 1420 S.Y. SODDING  
 LT. STA. 153+00 TO STA. 159+00 CONST. 95 L.F. OF HEADER CURB  
 LT. STA. 153+00 TO STA. 159+00 CONST. 18 S.Y. 4" CONC. SIDEWALK W/ 56 S.F. DETECTABLE WARNINGS  
 LT. STA. 157+49 TO STA. 157+52 CONST. 1 S.Y. 4" CONC. SIDEWALK

ENTRANCES

STATION	WIDTH	CEM. CONC. ENT. PVMT. - 8"	ENTRANCE PAVEMENT
RT. 156+39	12'	32 S.Y.	7 S.Y. - ASPHALT
RT. 156+78	12'	32 S.Y.	31 S.Y. - ASPHALT
RT. 157+79	12'	32 S.Y.	38 S.Y. - ASPHALT
RT. 158+73	15'	36 S.Y.	41 S.Y. - CONCRETE

STORM SEWER STRUCTURE DATA RIGHT

STRUC. NO.	STRUCTURE TYPE	TOP OF GRATE	INVERT
1088-14	CBI TYPE B-3-2	449.62	445.32
MH8-14	MANHOLE TYPE A	448.65	441.32
151-14	DBI TYPE 13-35	449.16	441.48
94-14	DBI TYPE 7	447.73	441.69
1089-14	CBI TYPE B-3-2	449.32	444.89
MH3-14	MANHOLE TYPE C	449.05	442.01

STORM SEWER STRUCTURE DATA RIGHT

STRUC. NO.	STRUCTURE TYPE	TOP OF GRATE	INVERT
1091-14	CBI TYPE A-4-5	449.12	444.82
150-14	CBI TYPE A-4-2	449.22	445.78
114-14	DBI TYPE 7	447.87	442.19
115-14	DBI TYPE 7	448.40	442.51
1093-14	CBI TYPE A-4-2	449.48	445.18
116-14	DBI TYPE 3	448.61	442.73

RT. STA. 154+40 TO STA. 155+19 CONST. 69 L.F. OF HEADER CURB  
 RT. STA. 153+00 TO STA. 159+00 CONST. 254 S.Y. 4" CONC. SIDEWALK W/ 32 S.F. DETECTABLE WARNINGS  
 RT. STA 153+00 TO STA. 159+00 CONST. 1664 S.Y. SODDING

KY 1931-3  
 MONUMENT SET ALONG GREENWOOD ROAD  
 STA. 156+56.33, 15.67' RT.  
 ELEV. 449.32

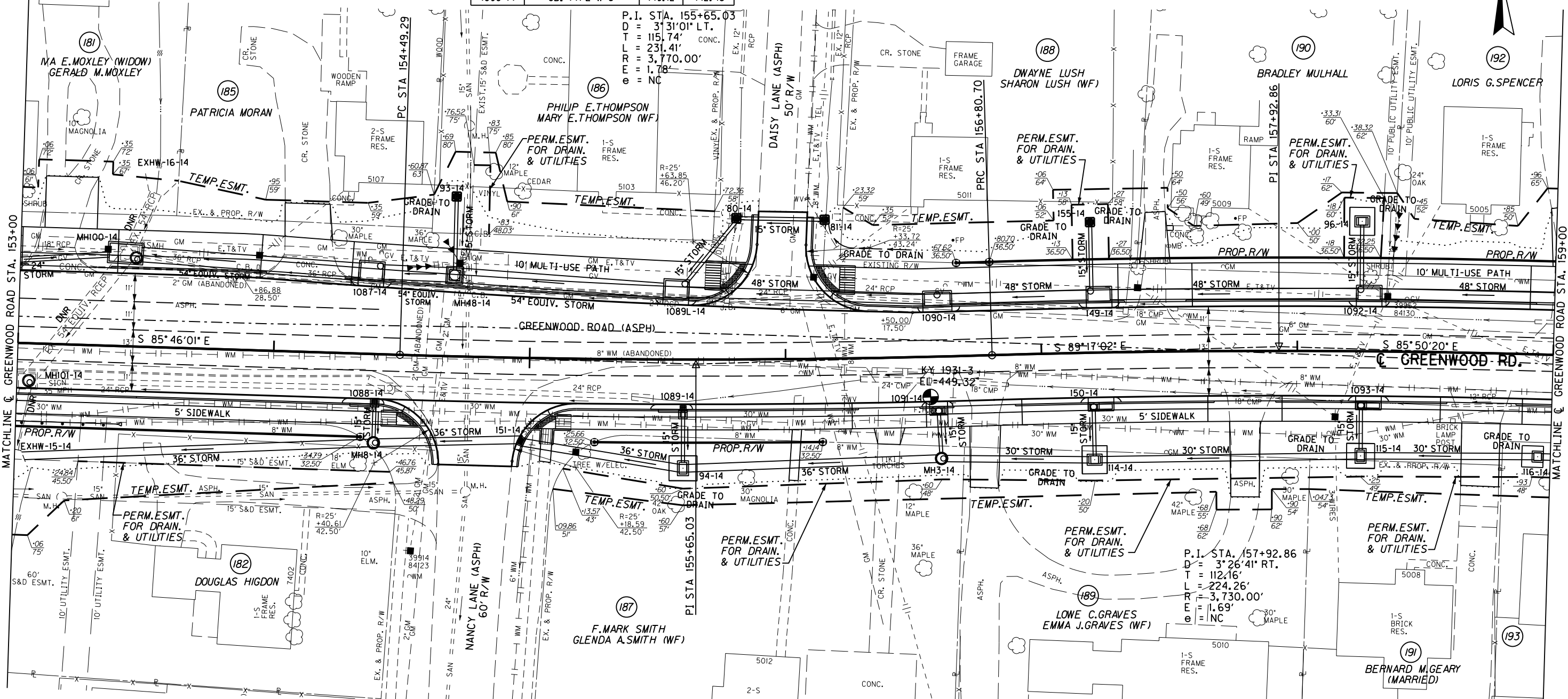

FILE NAME: C:\USERS\FACKLEP\DESKTOP\PARA03900PL.DGN  
 USER: Fackled  
 DATE PLOTTED: October 14, 2014  
 E-SHEET NAME: R03900PL  
 MicroStation v8.11.7.443

# RIGHT OF WAY PLANS

**PLAN SHEET**  
**GREENWOOD ROAD (KY 1931)**  
**STA. 153+00 TO STA. 159+00**

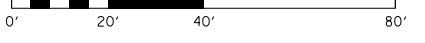





159+00

160+00

161+00

162+00

163+00

164+00

165+00

LT. STA. 159+00 TO STA. 160+55 CONST. 151 S.Y. 10' ASPH. MULTI-USE PATH  
 LT. STA. 159+00 TO STA. 160+69 CONST. 130 L.F. OF STD. CURB AND GUTTER  
 LT. STA. 159+00 TO STA. 160+66 CONST. 406 S.Y. SODDING  
 LT. STA. 160+55 TO STA. 160+65 CONST. 9 S.Y. 4' CONC. SIDEWALK W/ 26 S.F. DETECTABLE WARNINGS  
 LT. STA. 160+44 TO STA. 160+69 CONST. 37 L.F. OF HEADER CURB

LT. STA. 160+75 @ 0° SKEW CONST. KENTUCKY AVENUE APPROACH USING 84 S.Y. ASPHALT SURFACE (PVM'T. DESIGN VARIES, SEE X-SECTIONS)

LT. STA. 160+97 TO STA. 165+00 CONST. 352 S.Y. 10' ASPH. MULTI-USE PATH  
 LT. STA. 160+83 TO STA. 165+00 CONST. 290 L.F. OF STD. CURB AND GUTTER  
 LT. STA. 160+86 TO STA. 165+00 CONST. 851 S.Y. SODDING  
 LT. STA. 160+87 TO STA. 165+00 CONST. 8 S.Y. 4' CONC. SIDEWALK W/ 26 S.F. DETECTABLE WARNINGS  
 LT. STA. 160+83 TO STA. 161+08 CONST. 37 L.F. OF HEADER CURB

STORM SEWER STRUCTURE DATA LEFT

STRUC. NO.	STRUCTURE TYPE	TOP OF GRATE	INVERT
97-14	DBI TYPE 7	448.30	445.25
1094-14	CBI TYPE W-2	449.84	443.42
98-14	DBI TYPE 11	449.10	444.21
99-14	DBI TYPE 3	447.67	444.01
147-14	CBI TYPE W-2	450.19	443.90

STORM SEWER STRUCTURE DATA LEFT

STRUC. NO.	STRUCTURE TYPE	TOP OF GRATE	INVERT
1096-14	CBI TYPE W-2	450.52	444.35
100-14	DBI TYPE 11	450.65	444.99
1098-14	CBI TYPE W-2	450.88	444.86
102-14	DBI TYPE 11	451.08	446.00

ENTRANCES

STATION	WIDTH	CEM. CONC. ENT. PVM'T. - 8"	ENTRANCE PAVEMENT
LT. 159+05	12'	23 S.Y.	63 S.Y. - ASPHALT
LT. 162+06	12'	23 S.Y.	37 S.Y. - CONCRETE
LT. 163+13	12'	23 S.Y.	53 S.Y. - CONCRETE
LT. 164+47	12'	23 S.Y.	53 S.Y. - ASPHALT

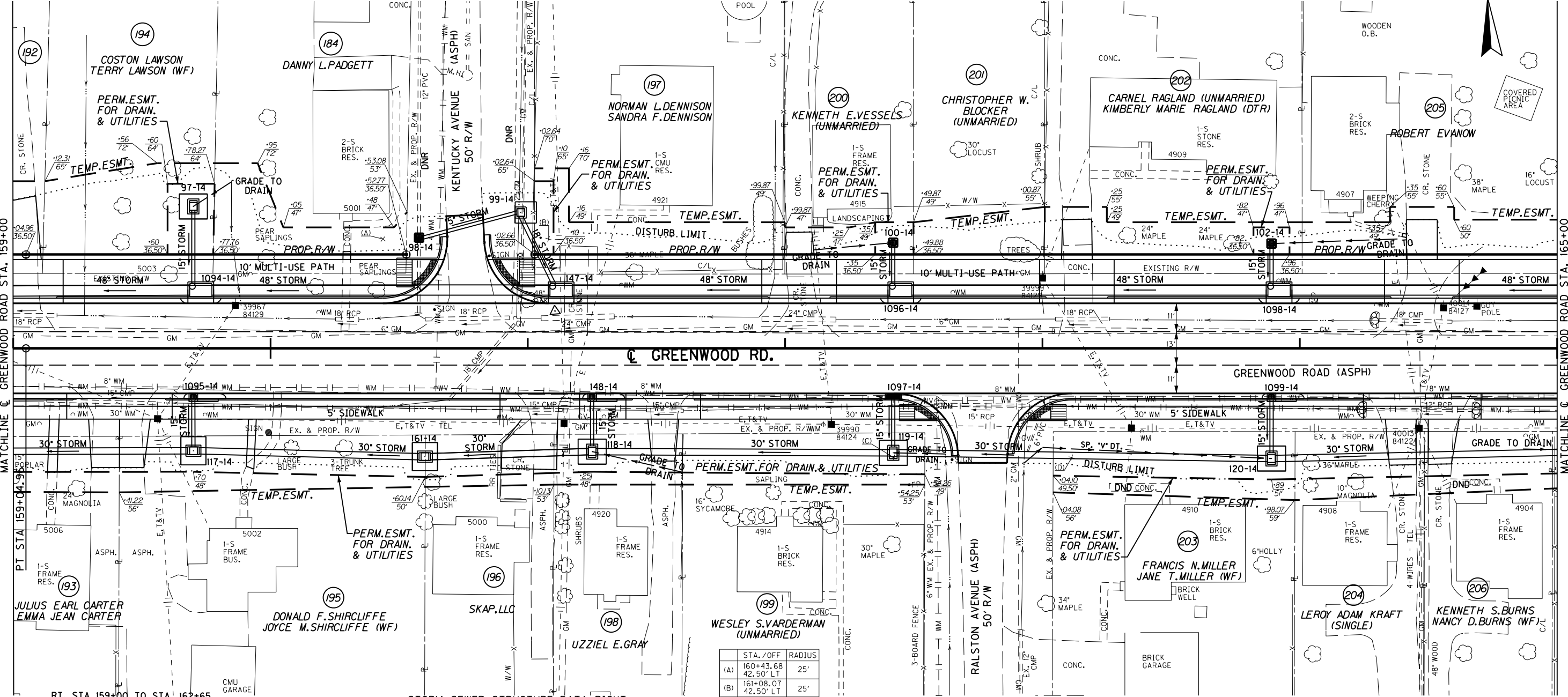

STORM SEWER STRUCTURE DATA RIGHT

STRUC. NO.	STRUCTURE TYPE	TOP OF GRATE	INVERT
117-14	DBI TYPE 7	448.70	442.97
1095-14	CBI TYPE B-3-2	449.84	445.54
161-14	DBI TYPE 7	448.65	443.27
148-14	CBI TYPE B-3-2	450.23	445.93
118-14	DBI TYPE 7	449.31	443.50
1097-14	DBI TYPE 13S	450.52	446.00
119-14	DBI TYPE 7	450.55	443.84
1099-14	CBI TYPE B-3-2	450.88	446.58
120-14	DBI TYPE 7	448.85	444.32

ENTRANCES

STATION	WIDTH	CEM. CONC. ENT. PVM'T. - 8"	ENTRANCE PAVEMENT
RT. 159+35	12'	23 S.Y.	24 S.Y. - ASPHALT
RT. 159+47	12'	23 S.Y.	23 S.Y. - ASPHALT
RT. 161+06	12'	32 S.Y.	18 S.Y. - ASPHALT
RT. 161+53	12'	32 S.Y.	17 S.Y. - ASPHALT
RT. 164+41	12'	26 S.Y.	20 S.Y. - ASPHALT
RT. 164+54	12'	26 S.Y.	16 S.Y. - ASPHALT

DITCH CONSTRUCTION

STA. TO STA.	SIZE/TYPE	CHANNEL LINING	
		TYPE	DEPTH QUANTITY
162+93 - 163+89	SP. "V" DT.	SOD	1.5' *

\* QUANTITY INCLUDED IN THE GENERAL SOD QUANTITY

STA. / OFF	RADIUS
(A) 160+43.68 42.50' LT	25'
(B) 161+08.07 42.50' LT	25'
(C) 162+42.22 42.50' RT	25'
(D) 163+11.36 42.50' RT	25'

LT. STA. 162+77 @ 0° SKEW CONST. RALSTON AVENUE APPROACH USING 87 S.Y. ASPHALT SURFACE (PVM'T. DESIGN VARIES, SEE X-SECTIONS)

RT. STA. 162+89 TO STA. 165+00 CONST. 646 S.Y. SODDING  
 RT. STA. 162+86 TO STA. 165+00 CONST. 148 L.F. OF STD. CURB AND GUTTER  
 RT. STA. 162+95 TO STA. 165+00 CONST. 89 S.Y. 4' CONC. SIDEWALK W/ 16 S.F. DETECTABLE WARNINGS  
 LT. STA. 162+87 TO STA. 163+11 CONST. 35 L.F. OF HEADER CURB

**RIGHT OF WAY PLANS**

PLAN SHEET  
 GREENWOOD ROAD (KY 1931)  
 STA. 159+00 TO STA. 165+00

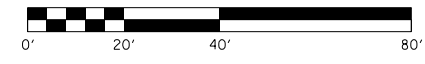

FILE NAME: C:\USERS\FACKLEP\DESKTOP\PARA0400PL.DGN  
 USER: Fackled  
 DATE PLOTTED: October 14, 2014  
 E-SHEET NAME: R04100PL  
 MicroStation v8.11.7.443

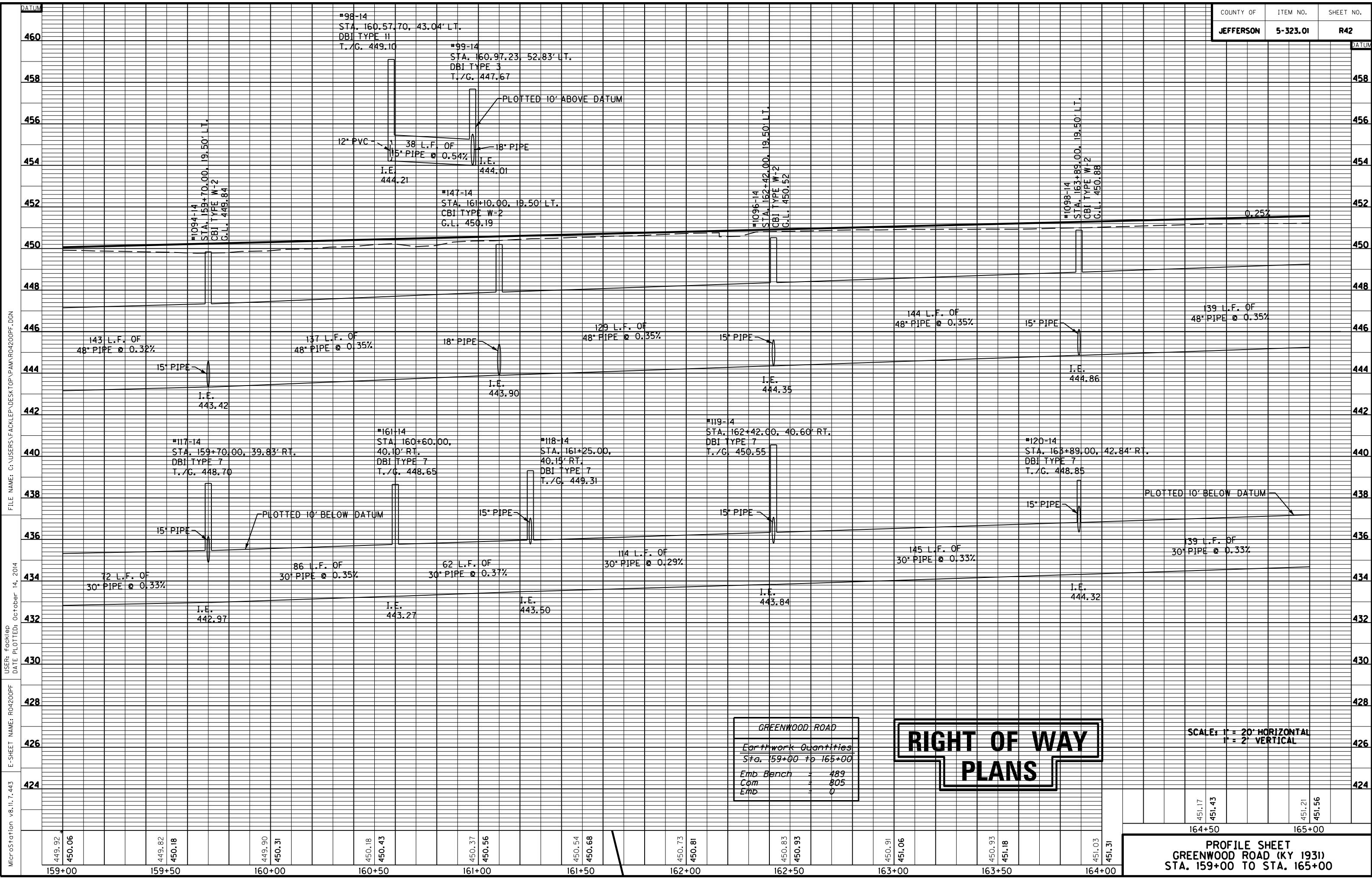

MicroStation v8.11.7.443 E-SHEET NAME: R04200PF DATE PLOTTED: October 14, 2014 USER: Focklep FILE NAME: C:\USERS\FACKLEP\DESKTOP\PAMR04200PF.DGN

GREENWOOD ROAD	
Earthwork Quantities	
Sta. 159+00 to 165+00	
Emb Bench	489
Com	805
Emb	0

RIGHT OF WAY  
PLANS

SCALE: 1" = 20' HORIZONTAL  
1" = 2' VERTICAL

**PROFILE SHEET**  
**GREENWOOD ROAD (KY 1931)**  
**STA. 159+00 TO STA. 165+00**

449.92	450.06	449.82	450.18	449.90	450.31	450.18	450.43	450.37	450.56	450.54	450.68	450.73	450.81	450.83	450.93	450.91	451.06	450.93	451.18	451.03	451.31
159+00	159+50	160+00	160+50	161+00	161+50	162+00	162+50	163+00	163+50	164+00											

451.17	451.43	451.21	451.56
164+50		165+00	

165+00

166+00

167+00

168+00

169+00

170+00

171+00

STORM SEWER STRUCTURE DATA LEFT

STRUC. NO.	STRUCTURE TYPE	TOP OF GRATE	INVERT
1100-14	CBI TYPE W-2	451.24	445.35
103-14	DBI TYPE 11	450.39	446.66
104-14	DBI TYPE 11	449.40	446.19
105-14	DBI TYPE 7	449.30	445.99
1102-14	CBI TYPE W-2	451.60	445.84
106-14	DBI TYPE 11	450.74	446.47

STORM SEWER STRUCTURE DATA LEFT

STRUC. NO.	STRUCTURE TYPE	TOP OF GRATE	INVERT
1104-14	CBI TYPE W-2	451.96	446.34
146-14	CBI TYPE W-2	452.19	446.65
153-14	DBI TYPE 11	450.95	447.95
1106-14	CBI TYPE W-2	452.40	446.94
107-14	DBI TYPE 7	450.77	447.17
108-14	DBI TYPE 7	450.80	447.34
MH20-14	JB TYPE BI	452.09	447.20
MH21-14	JB TYPE BI	451.85	447.31

STA./OFF	RADIUS
(A) 165+89.15 42.50' LT	25'
(B) 166+58.98 42.50' LT	25'
(C) 170+22.32 42.50' LT	25'
(D) 170+87.74 42.50' LT	25'
(E) 165+84.16 42.50' RT	25'
(F) 166+51.18 42.50' RT	25'
(G) 169+18.36 42.50' RT	25'
(H) 169+88.33 42.50' RT	25'

LT. STA. 165+89 TO STA. 166+12  
CONST. 40 L.F. OF HEADER CURB  
LT. STA. 165+00 TO STA. 166+01 CONST.  
113 S.Y. 10' ASPH. MULTI-USE PATH  
LT. STA. 165+00 TO STA. 166+14  
CONST. 119 L.F. OF STD. CURB AND GUTTER  
LT. STA. 165+00 TO STA. 166+12  
CONST. 284 S.Y. SODDING  
LT. STA. 166+01 TO STA. 166+10 CONST.  
8 S.Y. 4' CONC. SIDEWALK W/ 26 S.F.  
DETECTABLE WARNINGS  
LT. STA. 169+90 CONST.  
4 S.Y. 4' CONC. SIDEWALK

LT. STA. 166+36 TO STA. 170+45  
CONST. 82 L.F. OF HEADER CURB  
LT. STA. 166+48 TO STA. 170+34 CONST.  
362 S.Y. 10' ASPH. MULTI-USE PATH  
LT. STA. 166+34 TO STA. 170+47  
CONST. 343 L.F. OF STD. CURB AND GUTTER  
LT. STA. 166+34 TO STA. 170+45  
CONST. 967 S.Y. SODDING  
LT. STA. 166+38 TO STA. 170+43 CONST.  
20 S.Y. 4' CONC. SIDEWALK W/ 52 S.F.  
DETECTABLE WARNINGS

LT. STA. 170+65 TO STA. 170+88  
CONST. 42 L.F. OF HEADER CURB  
LT. STA. 170+76 TO STA. 171+00 CONST.  
27 S.Y. 10' ASPH. MULTI-USE PATH  
LT. STA. 170+63 TO STA. 171+00  
CONST. 53 L.F. OF STD. CURB AND GUTTER  
LT. STA. 170+65 TO STA. 171+00  
CONST. 110 S.Y. SODDING  
LT. STA. 170+67 TO STA. 170+76 CONST.  
8 S.Y. 4' CONC. SIDEWALK W/ 26 S.F.  
DETECTABLE WARNINGS  
LT. STA. 170+55 @ 0° SKEW CONST.  
LUCILLE AVENUE APPROACH  
USING 82 S.Y. ASPHALT SURFACE  
(PVM'T. DESIGN VARIES, SEE X-SECTIONS)

LT. STA. 166+24 @ 0° SKEW CONST.  
BEECHLAND AVENUE APPROACH  
USING 113 S.Y. ASPHALT SURFACE  
(PVM'T. DESIGN VARIES, SEE X-SECTIONS)

STATION	WIDTH	CEM. CONC. ENT. PVM'T. - 8"	ENTRANCE PAVEMENT
LT. 167+87	12'	23 S.Y.	48 S.Y. - ASPHALT
LT. 168+86	16'	26 S.Y.	48 S.Y. - ASPHALT

ENTRANCES

FILE NAME: C:\USERS\FACKLE\DESKTOP\PARA04300PL.DGN  
 USER: Fackled  
 DATE PLOTTED: October 14, 2014  
 E-SHEET NAME: R04300PL  
 MicroStation v8.11.7.443

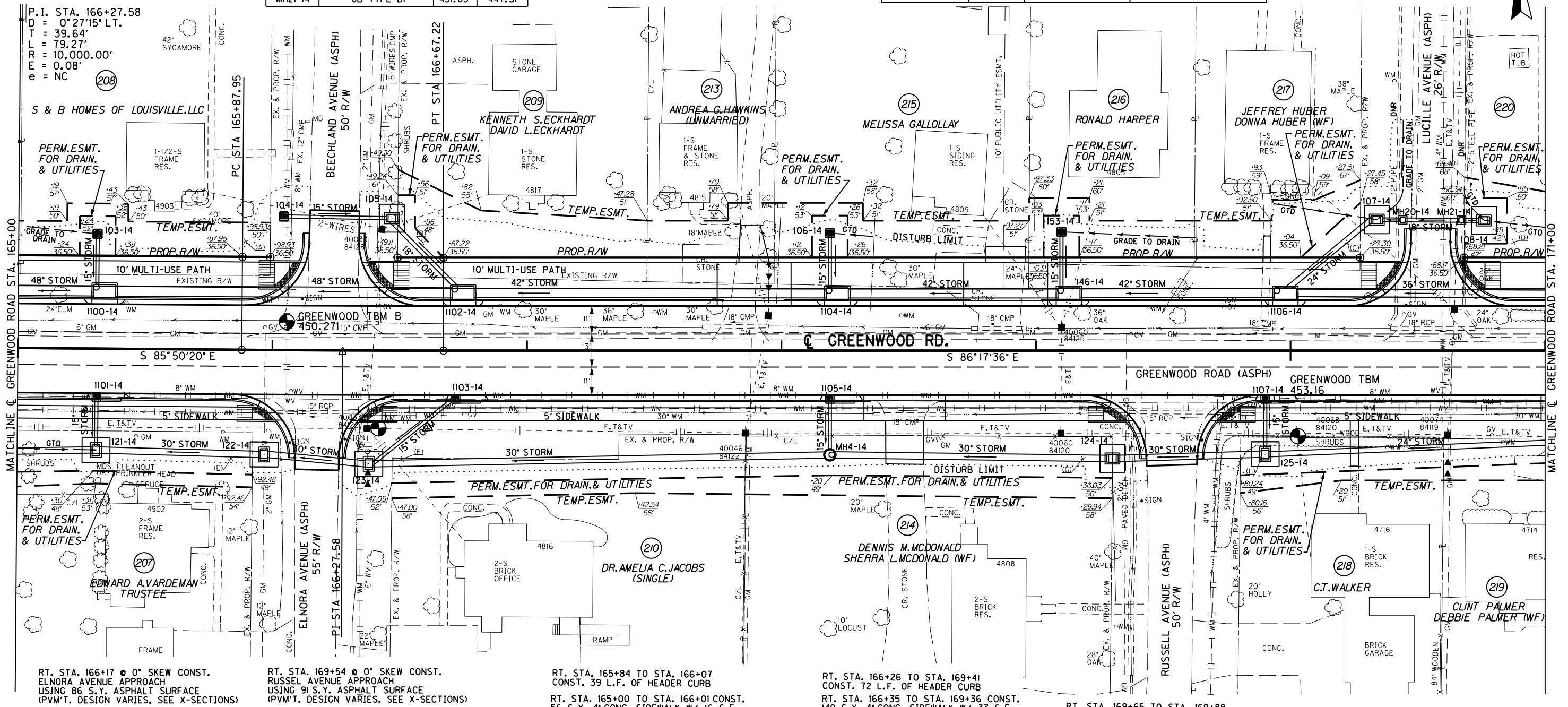

STORM SEWER STRUCTURE DATA RIGHT

STRUC. NO.	STRUCTURE TYPE	TOP OF GRATE	INVERT
1101-14	CBI TYPE B-3-2	451.24	446.94
121-14	DBI TYPE 7	450.41	444.78
122-14	DBI TYPE 7	450.27	444.98
123-14	DBI TYPE 7	450.29	445.11
1103-14	CBI TYPE B-3-2	451.60	447.30

STORM SEWER STRUCTURE DATA RIGHT

STRUC. NO.	STRUCTURE TYPE	TOP OF GRATE	INVERT
MH4-14	JB TYPE BI	451.59	445.70
1105-14	CBI TYPE B-3-2	451.96	447.66
124-14	DBI TYPE 7	450.20	446.08
125-14	DBI TYPE 7	451.35	446.22
1107-14	CBI TYPE B-3-2	452.39	448.00

RT. STA. 165+84 @ 0° SKEW CONST.  
ELNORA AVENUE APPROACH  
USING 86 S.Y. ASPHALT SURFACE  
(PVM'T. DESIGN VARIES, SEE X-SECTIONS)  
RT. STA. 169+54 @ 0° SKEW CONST.  
RUSSELL AVENUE APPROACH  
USING 91 S.Y. ASPHALT SURFACE  
(PVM'T. DESIGN VARIES, SEE X-SECTIONS)  
RT. STA. 165+00 TO STA. 166+07  
CONST. 39 L.F. OF HEADER CURB  
RT. STA. 165+00 TO STA. 166+01 CONST.  
56 S.Y. 4' CONC. SIDEWALK W/ 16 S.F.  
DETECTABLE WARNINGS  
RT. STA. 165+00 TO STA. 166+09  
CONST. 109 L.F. OF STD. CURB AND GUTTER  
RT. STA. 165+00 TO STA. 166+06  
CONST. 326 S.Y. SODDING

RT. STA. 166+26 TO STA. 169+41  
CONST. 72 L.F. OF HEADER CURB  
RT. STA. 166+35 TO STA. 169+36 CONST.  
149 S.Y. 4' CONC. SIDEWALK W/ 33 S.F.  
DETECTABLE WARNINGS  
RT. STA. 166+26 TO STA. 169+41  
CONST. 386 L.F. OF STD. CURB AND GUTTER  
RT. STA. 166+29 TO STA. 169+41  
CONST. 1018 S.Y. SODDING

RT. STA. 169+65 TO STA. 169+88  
CONST. 39 L.F. OF HEADER CURB  
RT. STA. 169+71 TO STA. 171+00 CONST.  
75 S.Y. 4' CONC. SIDEWALK W/ 16 S.F.  
DETECTABLE WARNINGS  
RT. STA. 169+63 TO STA. 171+00  
CONST. 135 L.F. OF STD. CURB AND GUTTER  
RT. STA. 169+66 TO STA. 171+00  
CONST. 353 S.Y. SODDING  
RT. STA. 170+25 CONST.  
7 S.Y. 4' CONC. SIDEWALK

STATION	WIDTH	CEM. CONC. ENT. PVM'T. - 8"	ENTRANCE PAVEMENT
RT. 168+50	15'	35 S.Y.	29 S.Y. - ASPHALT

ENTRANCES

**RIGHT OF WAY  
PLANS**

PLAN SHEET  
GREENWOOD ROAD (KY 1931)  
STA. 165+00 TO STA. 171+00

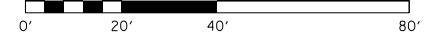

MicroStation v8.11.7.443 E-SHEET NAME: R04400PF DATE PLOTTED: October 14, 2014 USER: Focklep FILE NAME: C:\USERS\FACKLEP\DESKTOP\PAMAR04400PF.DGN

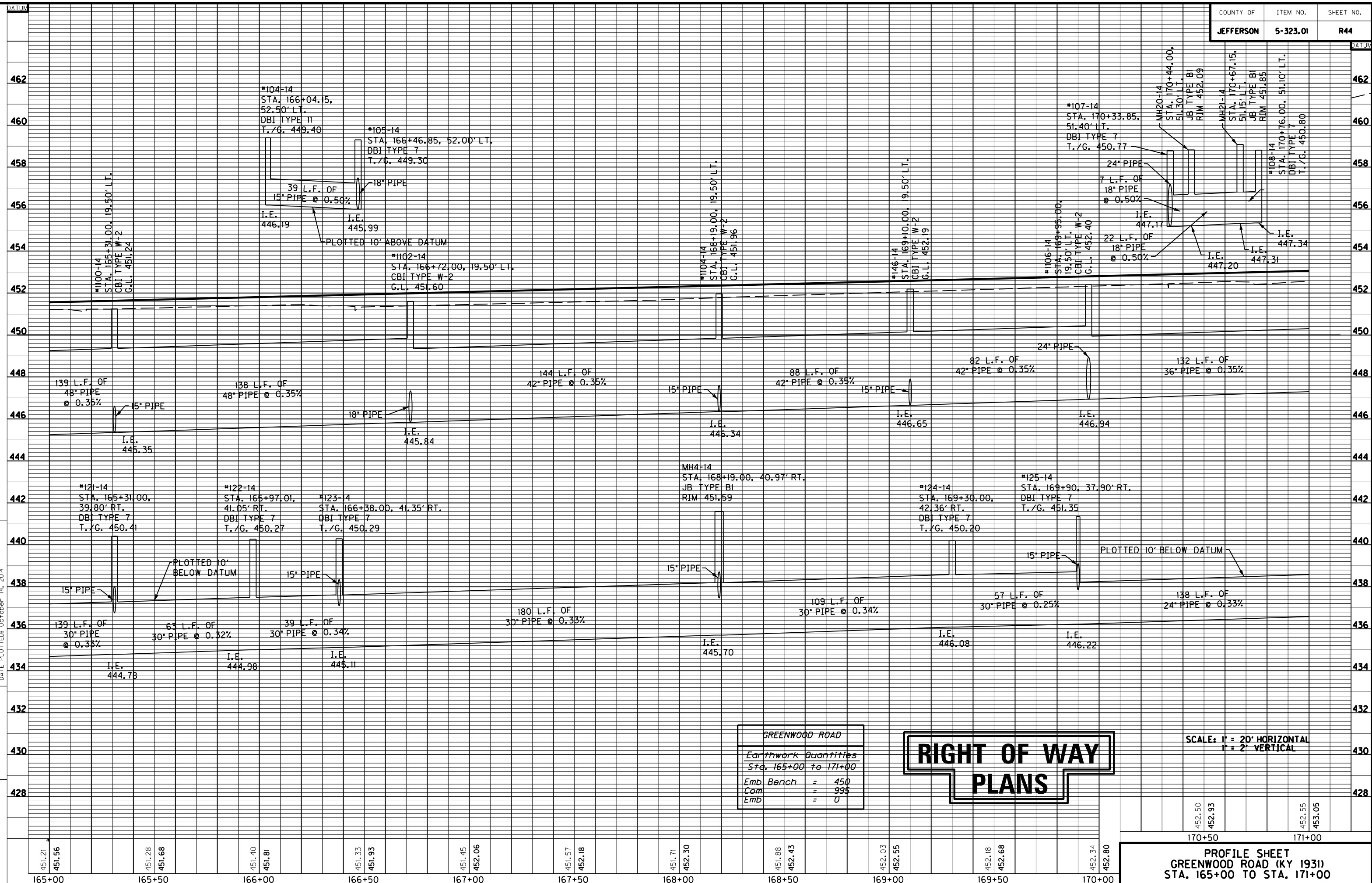

GREENWOOD ROAD	
Earthwork Quantities	
Sta. 165+00 to 171+00	
Emb	Bench = 450
Com	= 995
Emb	= 0

**RIGHT OF WAY PLANS**

SCALE: 1" = 20' HORIZONTAL  
1" = 2' VERTICAL

PROFILE SHEET  
GREENWOOD ROAD (KY 1931)  
STA. 165+00 TO STA. 171+00

165+00 165+50 166+00 166+50 167+00 167+50 168+00 168+50 169+00 169+50 170+00

170+50 171+00

451.21 451.56 451.28 451.68 451.40 451.81 451.33 451.93 451.45 452.06 451.57 452.18 451.71 452.30 451.88 452.43 452.03 452.55 452.18 452.68 452.34 452.80

DATUM 462 460 458 456 454 452 450 448 446 444 442 440 438 436 434 432 430 428

**171+00**  
STORM SEWER STRUCTURE DATA LEFT

STRUC. NO.	STRUCTURE TYPE	TOP OF GRATE	INVERT
1108-14	CBI TYPE W-2	452.74	447.40
1109-14	CBI TYPE W-2	452.99	447.74
109-14	DBI TYPE II	453.39	447.82
111-14	DBI TYPE 7	452.00	448.41
144-14	CBI TYPE W-1	453.25	448.07
112-14	DBI TYPE 7	452.15	448.54
1111-14	CBI TYPE W-2	453.66	448.47

**172+00**  
STORM SEWER STRUCTURE DATA LEFT

STRUC. NO.	STRUCTURE TYPE	TOP OF GRATE	INVERT
140-14	DBI TYPE 13	454.18	448.83
113-14	DBI TYPE 13	454.25	448.94
141-14	CBI TYPE A-16-2	454.15	449.05
MH57-14	JB TYPE BI	454.91	449.33
136-14	DBI TYPE II	453.00	451.50
1113-14	CBI TYPE A-6-2	454.69	449.69
137-14	DBI TYPE II	454.69	449.77

**173+00**  
LT. STA. 171+00 TO STA. 173+62 CONST. 203 S.Y. 10' ASPH. MULTI-USE PATH  
LT. STA. 171+00 TO STA. 173+62 CONST. 169 L.F. OF STD. CURB AND GUTTER  
LT. STA. 171+00 TO STA. 173+62 CONST. 455 S.Y. SODDING  
LT. STA. 171+00 TO STA. 173+62 CONST. 8 S.Y. 4" CONC. SIDEWALK W/ 26 S.F. DETECTABLE WARNINGS  
LT. STA. 173+44 TO STA. 173+53 CONST. 34 L.F. OF HEADER CURB  
LT. STA. 163+62 @ 0° SKEW CONST. HELEN AVENUE APPROACH USING 84 S.Y. ASPHALT SURFACE (PVM'T. DESIGN VARIES, SEE X-SECTIONS)

**174+00**  
LT. STA. 173+62 TO STA. 175+27 CONST. 963 S.Y. 10' ASPH. MULTI-USE PATH  
LT. STA. 173+62 TO STA. 175+27 CONST. 97 L.F. OF STD. CURB AND GUTTER  
LT. STA. 173+62 TO STA. 175+27 CONST. 362 S.Y. SODDING  
LT. STA. 173+62 TO STA. 175+27 CONST. 16 S.Y. 4" CONC. SIDEWALK W/ 52 S.F. DETECTABLE WARNINGS  
LT. STA. 173+72 TO STA. 175+19 CONST. 53 L.F. OF HEADER CURB  
LT. STA. 175+27 @ 0° SKEW CONST. BROWNS LANE APPROACH USING 84 S.Y. ASPHALT SURFACE (PVM'T. DESIGN VARIES, SEE X-SECTIONS)

**175+00**  
LT. STA. 175+27 TO STA. 177+00 CONST. 138 S.Y. 10' ASPH. MULTI-USE PATH  
LT. STA. 175+27 TO STA. 177+00 CONST. 112 L.F. OF STD. CURB AND GUTTER  
LT. STA. 175+27 TO STA. 177+00 CONST. 374 S.Y. SODDING  
LT. STA. 175+27 TO STA. 177+00 CONST. 7 S.Y. 4" CONC. SIDEWALK W/ 23 S.F. DETECTABLE WARNINGS  
LT. STA. 175+38 TO STA. 177+00 CONST. 112 L.F. OF HEADER CURB

ENTRANCES

STATION	WIDTH	CEM. CONC. ENT. PVM'T. - 8"	ENTRANCE PAVEMENT
LT. 172+00	12'	23 S.Y.	40 S.Y. - CONCRETE
LT. 172+57	14'	24 S.Y.	45 S.Y. - ASPHALT
LT. 174+20	12'	23 S.Y.	50 S.Y. - ASPHALT
LT. 176+67	12'	23 S.Y.	48 S.Y. - ASPHALT

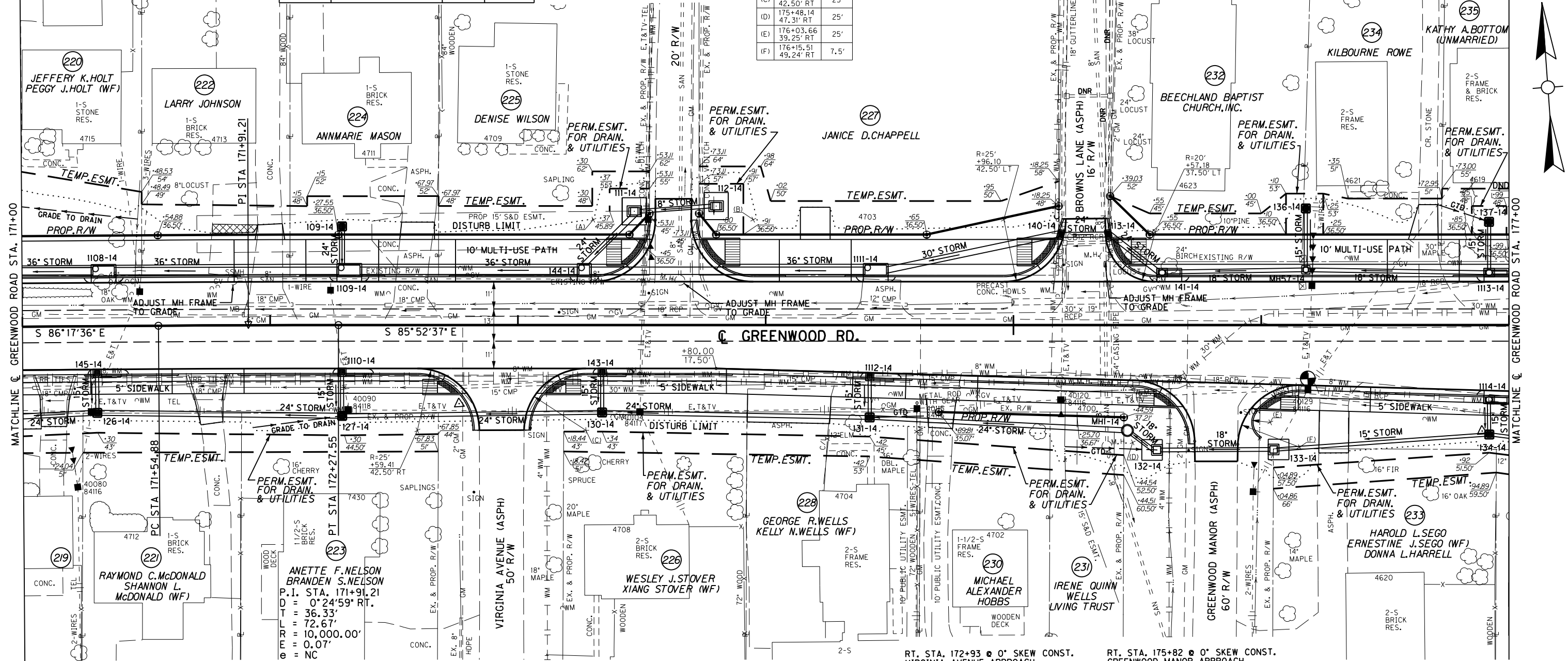

STORM SEWER STRUCTURE DATA RIGHT

STRUC. NO.	STRUCTURE TYPE	TOP OF GRATE	INVERT
145-14	CBI TYPE B-3-2	452.74	448.30
126-14	DBI TYPE II	452.50	446.68
127-14	DBI TYPE II	452.29	447.00
1110-14	CBI TYPE B-3-2	452.99	448.70
143-14	CBI TYPE B-3-2	453.28	449.25
130-14	DBI TYPE II	452.86	447.34

STORM SEWER STRUCTURE DATA RIGHT

STRUC. NO.	STRUCTURE TYPE	TOP OF GRATE	INVERT
131-14	DBI TYPE II	453.06	447.69
1112-14	CBI TYPE B-3-2	453.63	449.00
MHI-14	MANHOLE TYPE A	453.12	448.02
132-14	DBI TYPE 3	451.06	448.06
133-14	DBI TYPE 3	451.61	448.20
134-14	DBI TYPE II	454.03	448.63
1114-14	CBI TYPE A-4-2	454.51	450.20

RT. STA. 171+00 TO STA. 172+93 CONST. 102 L.F. OF STD. CURB AND GUTTER  
RT. STA. 171+00 TO STA. 172+93 CONST. 431 S.Y. SODDING  
RT. STA. 172+70 TO STA. 172+82 CONST. 26 L.F. OF HEADER CURB  
RT. STA. 172+93 TO STA. 175+82 CONST. 99 S.Y. 4" CONC. SIDEWALK W/ 33 S.F. DETECTABLE WARNINGS  
RT. STA. 172+93 TO STA. 175+82 CONST. 649 S.Y. SODDING  
RT. STA. 173+05 TO STA. 175+71 CONST. 52 L.F. OF HEADER CURB

RT. STA. 175+82 @ 0° SKEW CONST. GREENWOOD MANOR APPROACH USING 91 S.Y. ASPHALT SURFACE (PVM'T. DESIGN VARIES, SEE X-SECTIONS)  
RT. STA. 175+82 TO STA. 177+00 CONST. 61 L.F. STD. CURB AND GUTTER  
RT. STA. 175+82 TO STA. 177+00 CONST. 40 S.Y. 4" CONC. SIDEWALK W/ 16 S.F. DETECTABLE WARNINGS  
RT. STA. 175+82 TO STA. 177+00 CONST. 303 S.Y. SODDING  
RT. STA. 176+00 TO STA. 175+98 CONST. 52 L.F. OF HEADER CURB

RT. STA. 175+82 @ 0° SKEW CONST. GREENWOOD MANOR APPROACH USING 91 S.Y. ASPHALT SURFACE (PVM'T. DESIGN VARIES, SEE X-SECTIONS)  
RT. STA. 175+82 TO STA. 177+00 CONST. 61 L.F. STD. CURB AND GUTTER  
RT. STA. 175+82 TO STA. 177+00 CONST. 40 S.Y. 4" CONC. SIDEWALK W/ 16 S.F. DETECTABLE WARNINGS  
RT. STA. 175+82 TO STA. 177+00 CONST. 303 S.Y. SODDING  
RT. STA. 176+00 TO STA. 175+98 CONST. 52 L.F. OF HEADER CURB

ENTRANCES

STATION	WIDTH	CEM. CONC. ENT. PVM'T. - 8"	ENTRANCE PAVEMENT
RT. 171+11	12'	33 S.Y.	16 S.Y. - CONCRETE
RT. 171+75	30'	32 S.Y.	14 S.Y. - CONCRETE
RT. 174+10	12'	57 S.Y.	32 S.Y. - ASPHALT
RT. 174+70	12'	32 S.Y.	14 S.Y. - CONCRETE
RT. 176+29	12'	32 S.Y.	23 S.Y. - ASPHALT

# RIGHT OF WAY PLANS

PLAN SHEET  
GREENWOOD ROAD (KY 1931)  
STA. 171+00 TO STA. 177+00

FILE NAME: C:\USERS\FACKLEP\DESKTOP\PMAR04500PL.DGN  
 USER: facklep  
 DATE PLOTTED: October 14, 2014  
 E-SHEET NAME: R04500PL  
 MicroStation v8.11.7.443

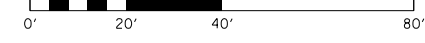

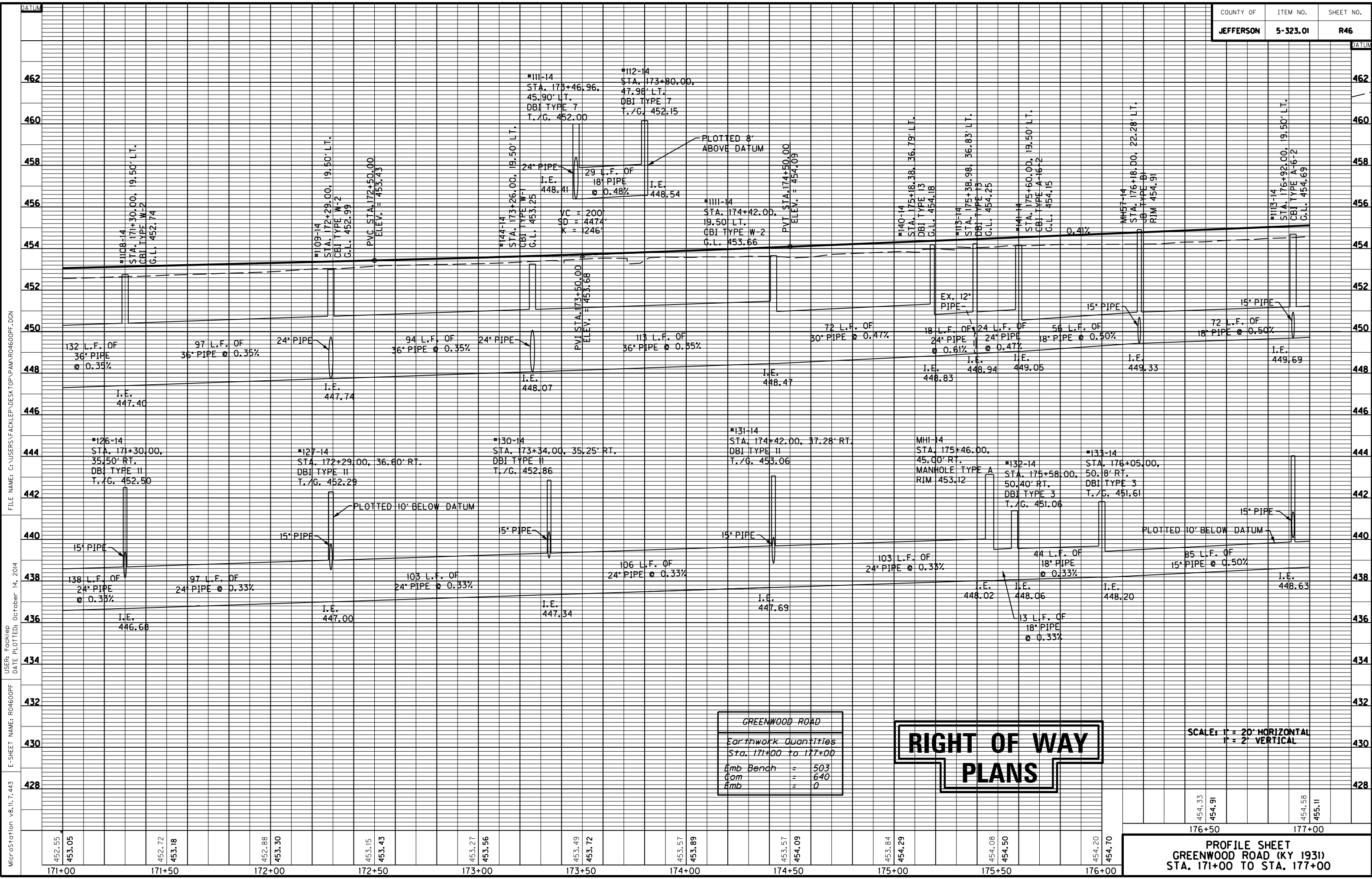

GREENWOOD ROAD	
Earthwork Quantities	
Sta. 171+00 to 177+00	
Emb Bench	503
Com	640
Emb	0

**RIGHT OF WAY  
PLANS**

SCALE: 1" = 20' HORIZONTAL  
1" = 2' VERTICAL

PROFILE SHEET  
GREENWOOD ROAD (KY 1931)  
STA. 171+00 TO STA. 177+00

MicroStation v8.11.7.443 E-SHEET NAME: R04600PF DATE PLOTTED: October 14, 2014  
 USER: Focklep FILE NAME: C:\USERS\FACKLEP\DESKTOP\PAMR04600PF.DGN



177+00

178+00

179+00

180+00

181+00

182+00

183+00

LT. STA. 177+98 TO STA. 178+14  
CONST. 31 L.F. HEADER CURB  
LT. STA. 177+00 TO STA. 178+16  
CONST. 219 S.Y. SODDING  
LT. STA. 178+07 TO STA. 178+16 CONST.  
6 S.Y. 4" CONC. SIDEWALK W/ 20 S.F.  
DETECTABLE WARNINGS  
LT. STA. 177+00 TO STA. 178+02  
CONST. 71 L.F. STD. CURB AND GUTTER  
LT. STA. 177+00 TO STA. 178+10  
CONST. 91 S.Y. 10' ASPH. MULTI-USE PATH

KY 1931-2  
MONUMENT SET ALONG GREENWOOD ROAD  
STA. 180+13.41, 23.70' LT.  
ELEV. 455.93

ENTRANCES

STATION	WIDTH	CEM. CONC. ENT. P.VMT. - 8"	ENTRANCE PAVEMENT
LT. 177+23	12'	23 S.Y.	50 S.Y. - ASPHALT
LT. 178+20	23'	63 SY	17 S.Y. - ASPHALT
LT. 181+36	28.5'	70 S.Y.	38 S.Y. - ASPHALT
LT. 182+28	18'	43 S.Y.	11 S.Y. - ASPHALT

STORM SEWER STRUCTURE DATA LEFT

STRUC. NO.	STRUCTURE TYPE	TOP OF GRATE	INVERT
138-14	DBI TYPE II	454.73	450.05
MH56-14	JB TYPE BI	455.42	449.97
1115-14	CBI TYPE A-6-2	455.27	450.51
1118-15	CBI TYPE A TOP PHASE ONLY	455.81	452.06
1119-15	CBI TYPE A TOP PHASE ONLY	456.38	449.83

LT. STA. 181+50 TO STA. 182+20  
CONST. 56 L.F. HEADER CURB  
LT. STA. 181+49 TO STA. 182+19  
CONST. 109 S.Y. SODDING  
LT. STA. 181+49 TO STA. 182+19 CONST.  
11 S.Y. 4" CONC. SIDEWALK W/ 43 S.F.  
DETECTABLE WARNINGS  
LT. STA. 181+67 TO STA. 182+09  
CONST. 30 L.F. STD. CURB AND GUTTER  
LT. STA. 181+57 TO STA. 182+15  
CONST. 64 S.Y. 10' ASPH. MULTI-USE PATH

LT. STA. 182+37 TO STA. 182+92  
CONST. 42 L.F. HEADER CURB  
LT. STA. 182+37 TO STA. 182+92  
CONST. 21 S.Y. SODDING  
LT. STA. 182+37 TO STA. 182+92 CONST.  
8 S.Y. 4" CONC. SIDEWALK W/ 40 S.F.  
DETECTABLE WARNINGS  
LT. STA. 182+47 TO STA. 182+82  
CONST. 34 L.F. STD. CURB AND GUTTER  
LT. STA. 182+41 TO STA. 182+88  
CONST. 53 S.Y. 10' ASPH. MULTI-USE PATH

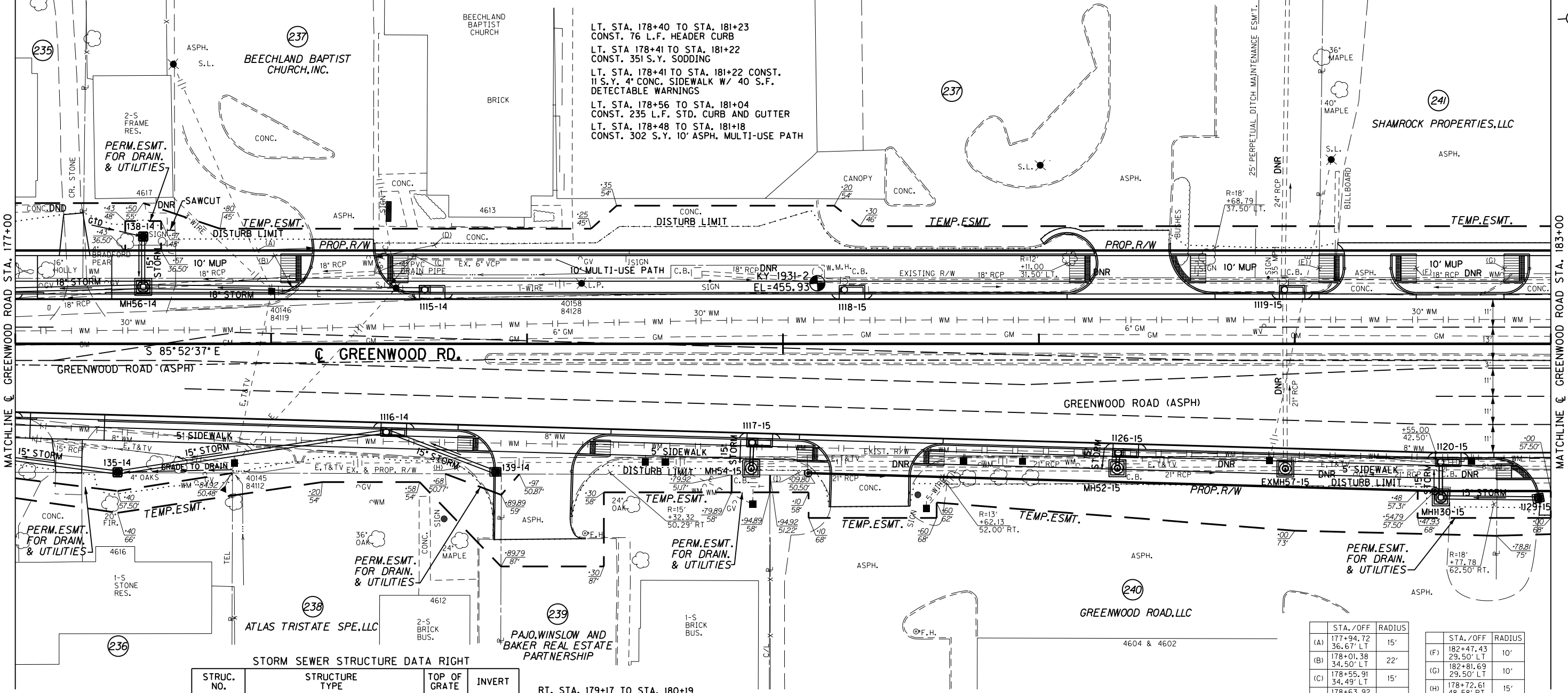

STORM SEWER STRUCTURE DATA RIGHT

STRUC. NO.	STRUCTURE TYPE	TOP OF GRATE	INVERT
135-14	DBI TYPE II	453.04	448.86
1116-14	CBI TYPE A-4-2	455.10	449.38
139-14	CBI TYPE F	455.00	449.59
MH54-15	FRAME AND LID TYPE I ON EX. BOX	456.03	452.43
1117-15	CBI TYPE A-4-2	455.62	452.45
1126-15	CBI TYPE A-4-2	456.01	451.72

RT. STA. 179+17 TO STA. 180+19  
CONST. 86 L.F. HEADER CURB  
RT. STA. 179+17 TO STA. 180+19  
CONST. 206 S.Y. SODDING  
RT. STA. 179+20 TO STA. 180+18 CONST.  
55 S.Y. 4" CONC. SIDEWALK W/ 20 S.F.  
DETECTABLE WARNINGS  
RT. STA. 179+33 TO STA. 180+06  
CONST. 64 L.F. STD. CURB AND GUTTER

STORM SEWER STRUCTURE DATA RIGHT

STRUC. NO.	STRUCTURE TYPE	TOP OF GRATE	INVERT
MH52-15	FRAME AND LID TYPE I ON EX. BOX	456.67	451.70
EXMH57-15	ADJUST RIM TO GRADE	456.80	450.79
1120-15	CBI TYPE A TOP PHASE ONLY	456.35	451.42
MH130-15	JB TYPE BI	457.23	451.48
1129-15	CBI TYPE F	456.79	452.40

RT. STA. 180+49 TO STA. 182+95  
CONST. 63 L.F. HEADER CURB  
RT. STA. 180+49 TO STA. 182+95  
CONST. 286 S.Y. SODDING  
RT. STA. 180+51 TO STA. 182+92 CONST.  
134 S.Y. 4" CONC. SIDEWALK W/ 25 S.F.  
DETECTABLE WARNINGS  
RT. STA. 180+63 TO STA. 182+76  
CONST. 193 L.F. STD. CURB AND GUTTER

STA./OFF	RADIUS	STA./OFF	RADIUS
(A) 177+94.72 36.67' LT	15'	(F) 182+47.43 29.50' LT	10'
(B) 178+01.38 34.50' LT	22'	(G) 182+81.69 29.50' LT	10'
(C) 178+55.91 34.49' LT	15'	(H) 178+72.61 48.58' RT	15'
(D) 178+63.92 38.60' LT	24'	(I) 180+05.99 50.39' RT	13'
(E) 182+09.43 29.50' LT	10'		

ENTRANCES

STATION	WIDTH	CEM. CONC. ENT. P.VMT. - 8"	ENTRANCE PAVEMENT
RT. 177+22	12'	32 S.Y.	16 S.Y. - CONCRETE
RT. 179+02	30'	50 S.Y.	113 S.Y. - ASPHALT
RT. 180+35	30'	49 S.Y.	58 S.Y. - ASPHALT

**RIGHT OF WAY  
PLANS**

PLAN SHEET  
GREENWOOD ROAD (KY 1931)  
STA. 177+00 TO STA. 183+00

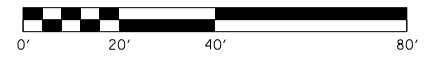

FILE NAME: C:\USERS\FACKLEP\DESKTOP\AMAR04700PL.DGN

USER: Fackled DATE PLOTTED: October 14, 2014

E-SHEET NAME: R04700PL MicroStation v8.11.7.443





183+00

LT. STA. 183+32 TO STA. 184+48  
CONST. 74 L.F. OF HEADER CURB  
LT. STA. 183+36 TO STA. 184+38 CONST.  
116 S.Y. 10' ASPH. MULTI-USE PATH  
LT. STA. 183+32 TO STA. 184+48 CONST.  
11 S.Y. 4" CONC. SIDEWALK W/ 44 S.F.  
DETECTABLE WARNINGS  
LT. STA. 183+42 TO STA. 184+28  
CONST. 76 L.F. OF STD. CURB AND GUTTER  
LT. STA 183+32 TO STA. 184+48  
CONST. 97 S.Y. SODDING

184+00

185+00

186+00

LT. STA. 184+80 TO STA. 184+98  
CONST. 24 L.F. OF HEADER CURB

LT. STA. 184+91 TO STA. 186+50 CONST.  
174 S.Y. 10' ASPH. MULTI-USE PATH  
LT. STA. 184+80 TO STA. 186+60 CONST.  
37 S.Y. 4" CONC. SIDEWALK W/ 53 S.F.  
DETECTABLE WARNINGS  
LT. STA. 184+98 TO STA. 186+69  
CONST. 173 L.F. OF STD. CURB AND GUTTER  
LT. STA 184+80 TO STA. 186+67  
CONST. 203 S.Y. SODDING

STORM SEWER STRUCTURE DATA LEFT

STRUC. NO.	STRUCTURE TYPE	TOP OF GRATE	INVERT
1127-15	CBI TYPE A TOP PHASE ONLY	456.89	453.04
1121-15	CBI TYPE A TOP PHASE ONLY	457.77	453.78

ENTRANCES

STATION	WIDTH	CEM. CONC. ENT. PVMT. - 8'	ENTRANCE PAVEMENT
LT. 183+09	40'	85 S.Y.	23 S.Y. - ASPHALT
LT. 184+63	32'	81 S.Y.	0

END PROJECT  
END CONSTRUCTION  
GREENWOOD ROAD WIDENING  
STA. 186+52.61

END RIGHT OF WAY  
GREENWOOD RD. WIDENING  
STA. 186+69.39

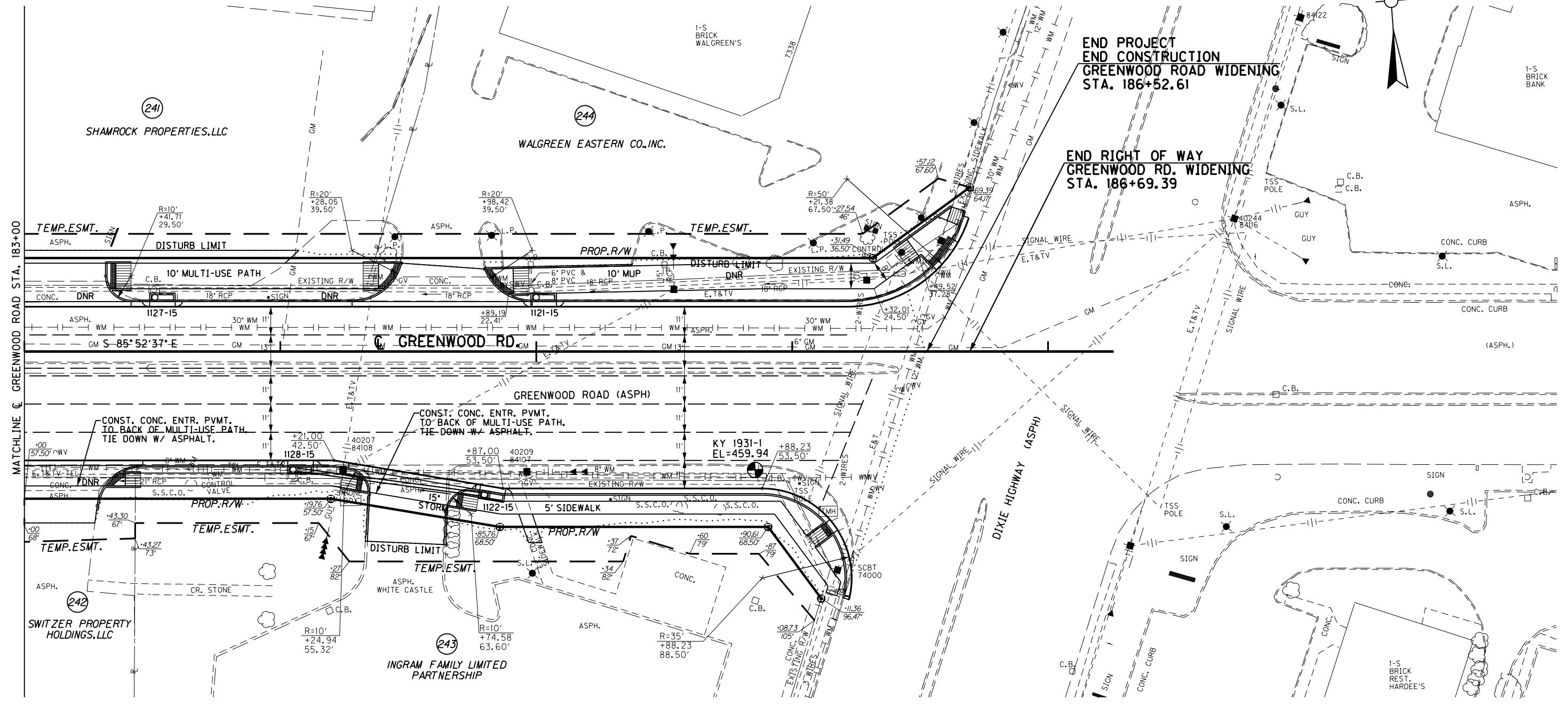

STORM SEWER STRUCTURE DATA RIGHT

STRUC. NO.	STRUCTURE TYPE	TOP OF GRATE	INVERT
1128-15	CBI TYPE A TOP PHASE ONLY	456.84	453.00
1122-15	CBI TYPE A-4-2	457.11	453.36

ENTRANCES

STATION	WIDTH	CEM. CONC. ENT. PVMT. - 8'	ENTRANCE PAVEMENT
RT. 183+11	32'	61 S.Y.	55 S.Y. - ASPHALT
RT. 184+50	30'	43 S.Y.	58 S.Y. - ASPHALT

RT. STA. 183+48 TO STA. 184+27  
CONST. 69 L.F. OF STD. CURB AND GUTTER

RT. STA. 183+32 TO STA. 184+35 CONST.  
57 S.Y. 4" CONC. SIDEWALK W/ 25 S.F.  
DETECTABLE WARNINGS

RT. STA. 183+32 TO STA. 184+35  
CONST. 67 L.F. OF HEADER CURB

RT. STA. 183+32 TO STA. 184+35  
CONST. 221 S.Y. SODDING

RT. STA. 184+64 TO STA. 184+76  
CONST. 29 L.F. OF HEADER CURB

RT. STA. 184+76 TO STA. 186+21  
CONST. 162 L.F. OF STD. CURB AND GUTTER

RT. STA. 184+66 TO STA. 186+21 CONST.  
103 S.Y. 4" CONC. SIDEWALK W/ 20 S.F.  
DETECTABLE WARNINGS

RT. STA. 184+66 TO STA. 186+21  
CONST. 328 S.Y. SODDING

MONUMENT SET ALONG GREENWOOD ROAD  
STA. 185+85.52, 46.22' RT.  
ELEV. 459.94

# RIGHT OF WAY PLANS

PLAN SHEET  
GREENWOOD ROAD (KY 1931)  
STA. 183+00 TO STA. 186+52.61

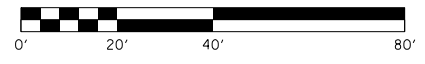

FILE NAME: C:\USERS\FACKLE\DESKTOP\PAMR04900PL.DGN

USER: Fackled  
DATE PLOTTED: October 14, 2014

E-SHEET NAME: R04900PL

MicroStation v8.11.7.443

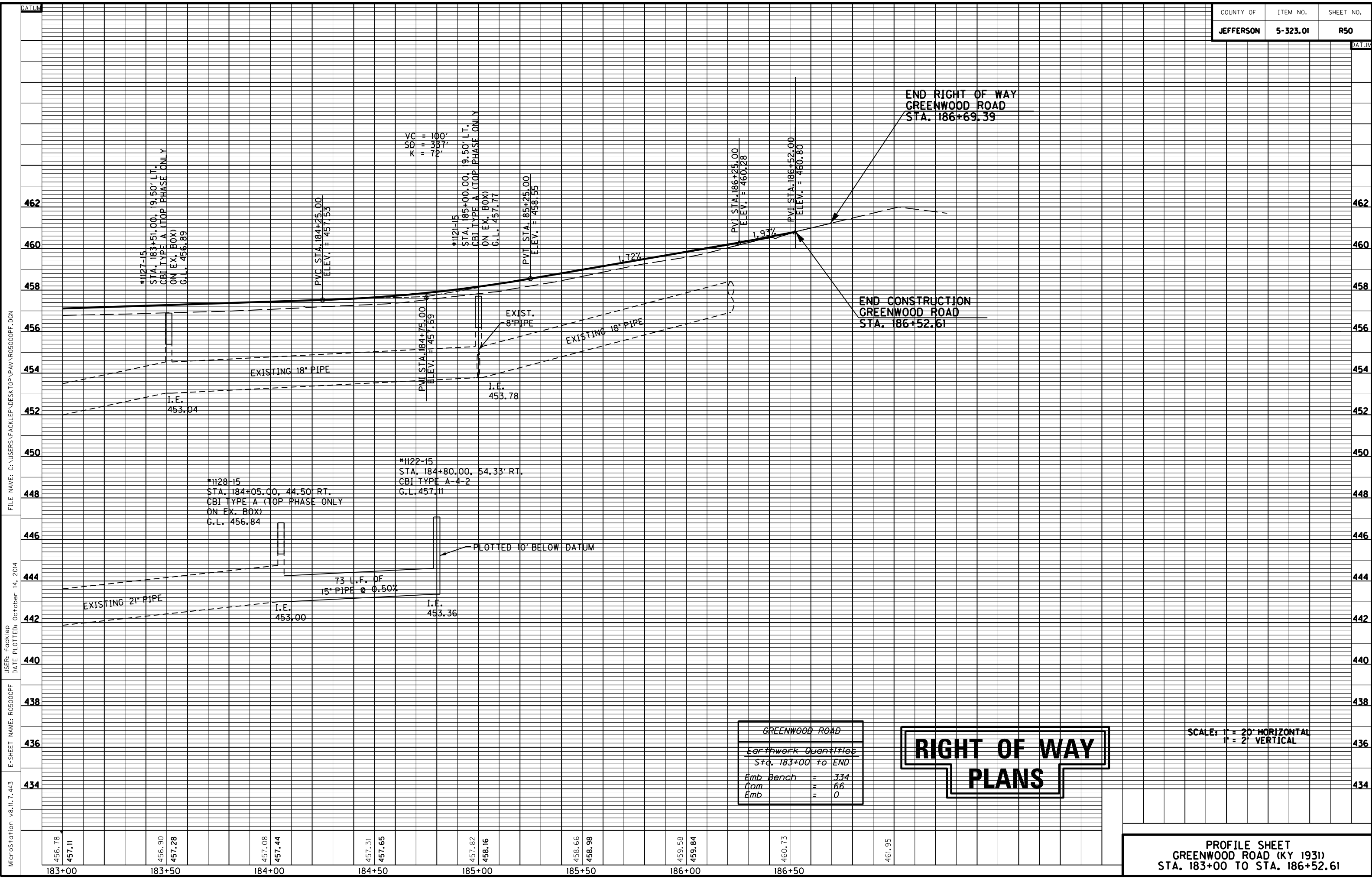

MicroStation v8.11.7.443 E-SHEET NAME: R05000PF USER: Focklep DATE PLOTTED: October 14, 2014 FILE NAME: C:\USERS\FACKLEP\DESKTOP\PAMAR05000PF.DGN

GREENWOOD ROAD	
Earthwork Quantities	
Sta. 183+00 TO END	
Emb Bench	= 334
Com	= 66
Emb	= 0

RIGHT OF WAY  
PLANS

SCALE: 1" = 20' HORIZONTAL  
1" = 2' VERTICAL

**PROFILE SHEET**  
**GREENWOOD ROAD (KY 1931)**  
**STA. 183+00 TO STA. 186+52.61**

456.78	457.11	456.90	457.28	457.08	457.44	457.31	457.65	457.82	458.16	458.66	458.98	459.58	459.84	460.73	461.95
183+00	183+50	184+00	184+50	185+00	185+50	186+00	186+50								

COUNTY OF	ITEM NO.	SHEET NO.
JEFFERSON	5-323.01	R51

47+00

48+00

49+00

61+00

62+00

LT. STA. 47+00 TO STA. 49+25  
CONST. 28 L.F. OF STD. CURB AND GUTTER

LT. STA. 47+00 TO STA. 49+25  
CONST. 54 S.Y. SODDING

LT. STA. 47+00 TO STA. 49+25 CONST.  
20 S.Y. 4" CONC. SIDEWALK W/ 10 S.F.  
DETECTABLE WARNINGS

LT. STA. 47+00 TO STA. 49+25  
CONST. 25 L.F. OF HEADER CURB

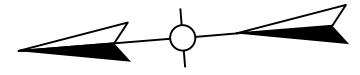

FILE NAME: C:\USERS\FACKLEP\DESKTOP\PAR05100PL.DGN  
 USER: Facklep  
 DATE PLOTTED: October 14, 2014  
 E-SHEET NAME: R05100PL  
 E-SHEET NUMBER: 7.443  
 MicroStation v8.11.7.443

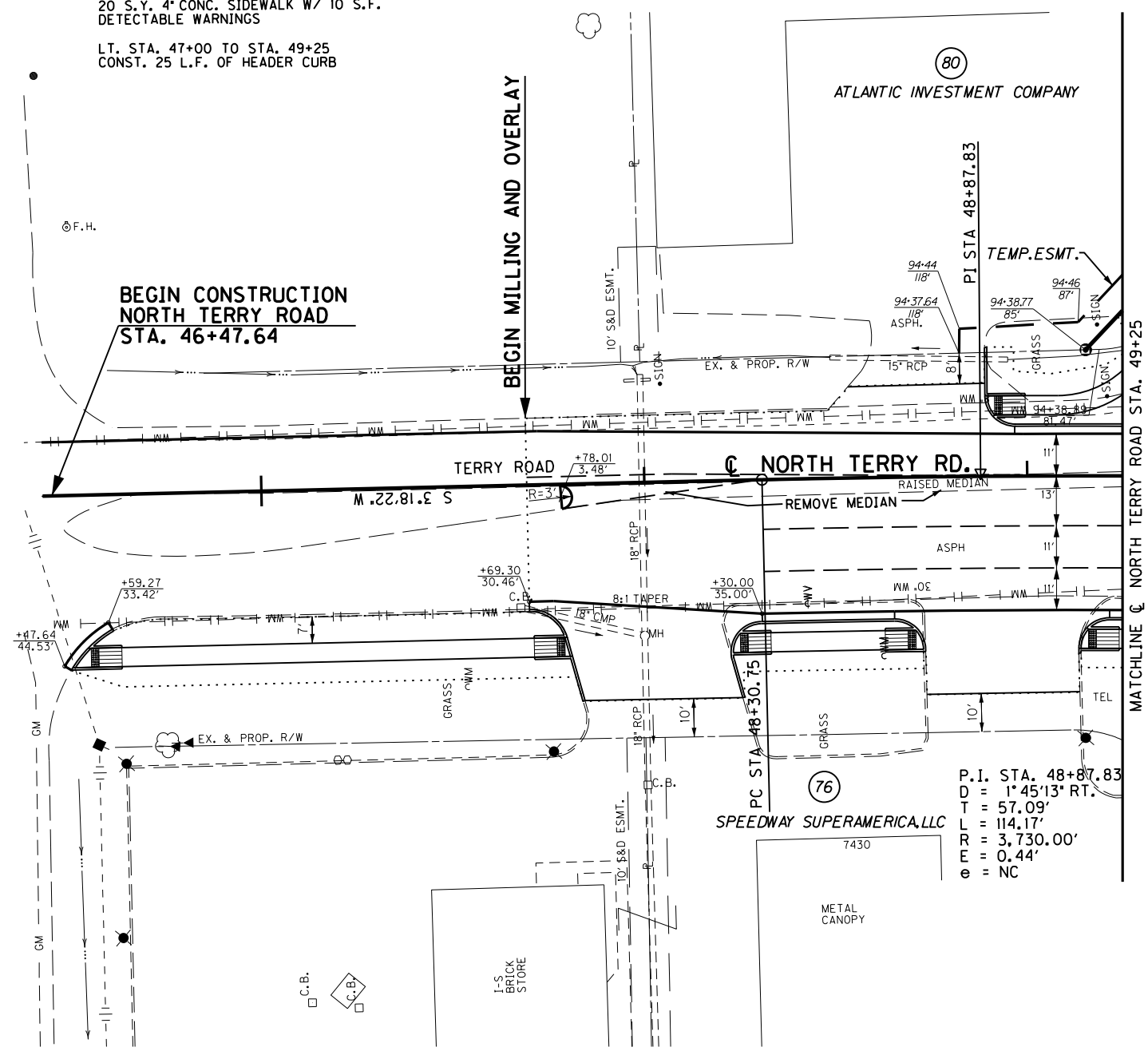

MATCHLINE @ NORTH TERRY ROAD STA. 49+25

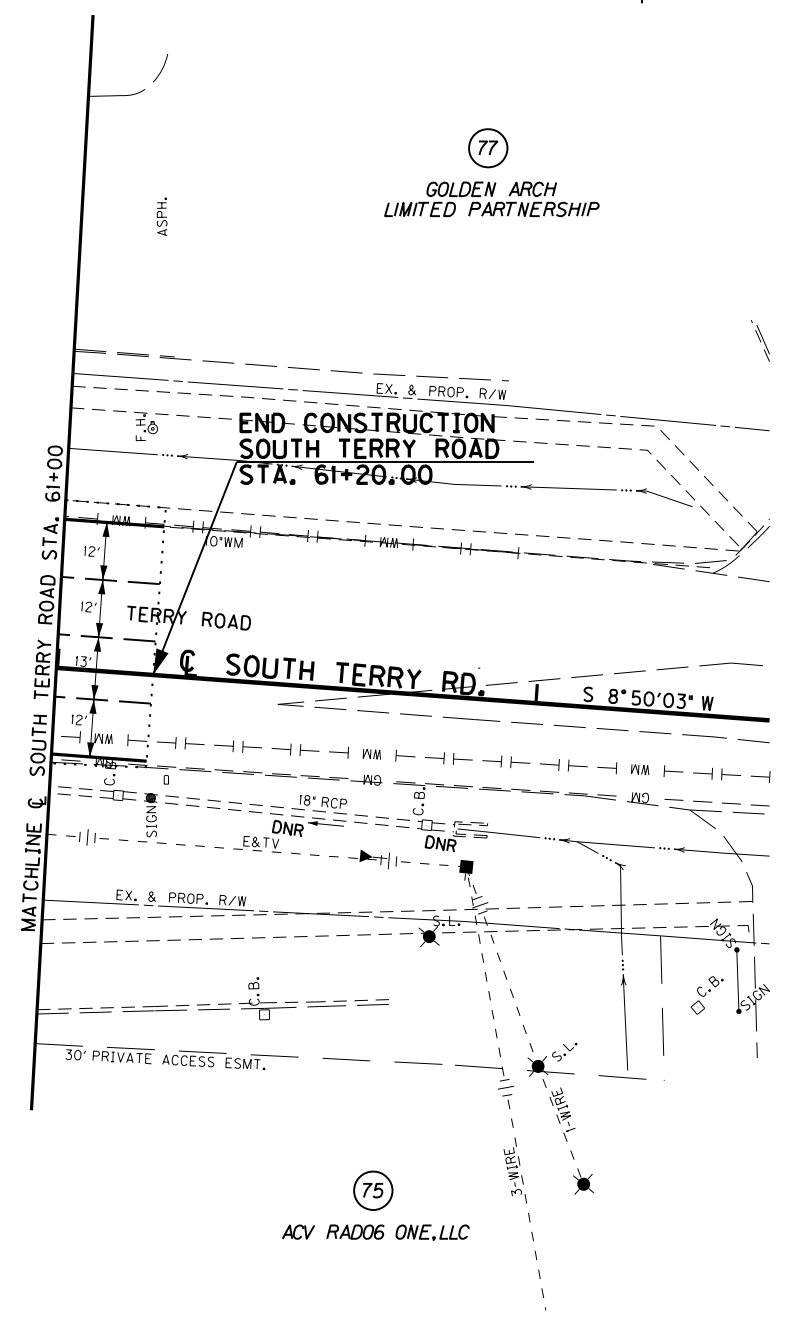

MATCHLINE @ SOUTH TERRY ROAD STA. 61+00

RT. STA. 47+00 TO STA. 49+25  
CONST. 412 S.Y. SODDING

RT. STA. 47+00 TO STA. 49+25  
CONST. 71 L.F. OF HEADER CURB

RT. STA. 47+00 TO STA. 49+25  
CONST. 110 L.F. OF STD. CURB AND GUTTER

RT. STA. 47+00 TO STA. 49+25 CONST.  
73 S.Y. 4" CONC. SIDEWALK W/ 20 S.F.  
DETECTABLE WARNINGS

RT. STA. 47+00 TO STA. 49+25  
CONST. 124 S.Y. SODDING

RT. STA. 47+00 TO STA. 49+25  
CONST. 38 L.F. OF HEADER CURB

RT. STA. 47+00 TO STA. 49+25  
CONST. 35 L.F. OF STD. CURB AND GUTTER

RT. STA. 47+00 TO STA. 49+25 CONST.  
29 S.Y. 4" CONC. SIDEWALK W/ 20 S.F.  
DETECTABLE WARNINGS

RT. STA. 47+00 TO STA. 49+25  
CONST. 28 S.Y. SODDING

RT. STA. 47+00 TO STA. 49+25  
CONST. 14 L.F. OF HEADER CURB

RT. STA. 47+00 TO STA. 49+25  
CONST. 4 L.F. OF STD. CURB AND GUTTER

RT. STA. 47+00 TO STA. 49+25 CONST.  
7 S.Y. 4" CONC. SIDEWALK W/ 10 S.F.  
DETECTABLE WARNINGS

# RIGHT OF WAY PLANS

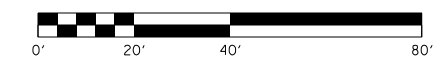

**PLAN SHEET**  
**N. TERRY RD. STA. 46+45 TO STA. 49+25**  
**S. TERRY RD. STA. 61+00 TO STA. 61+20**

MicroStation v8.11.7.443 E-SHEET NAME: R05200PF DATE PLOTTED: October 14, 2014  
 USER: Fockler DATE PLOTTED: October 14, 2014  
 FILE NAME: C:\USERS\FACKLER\DESKTOP\PAMAR05200PF.DGN

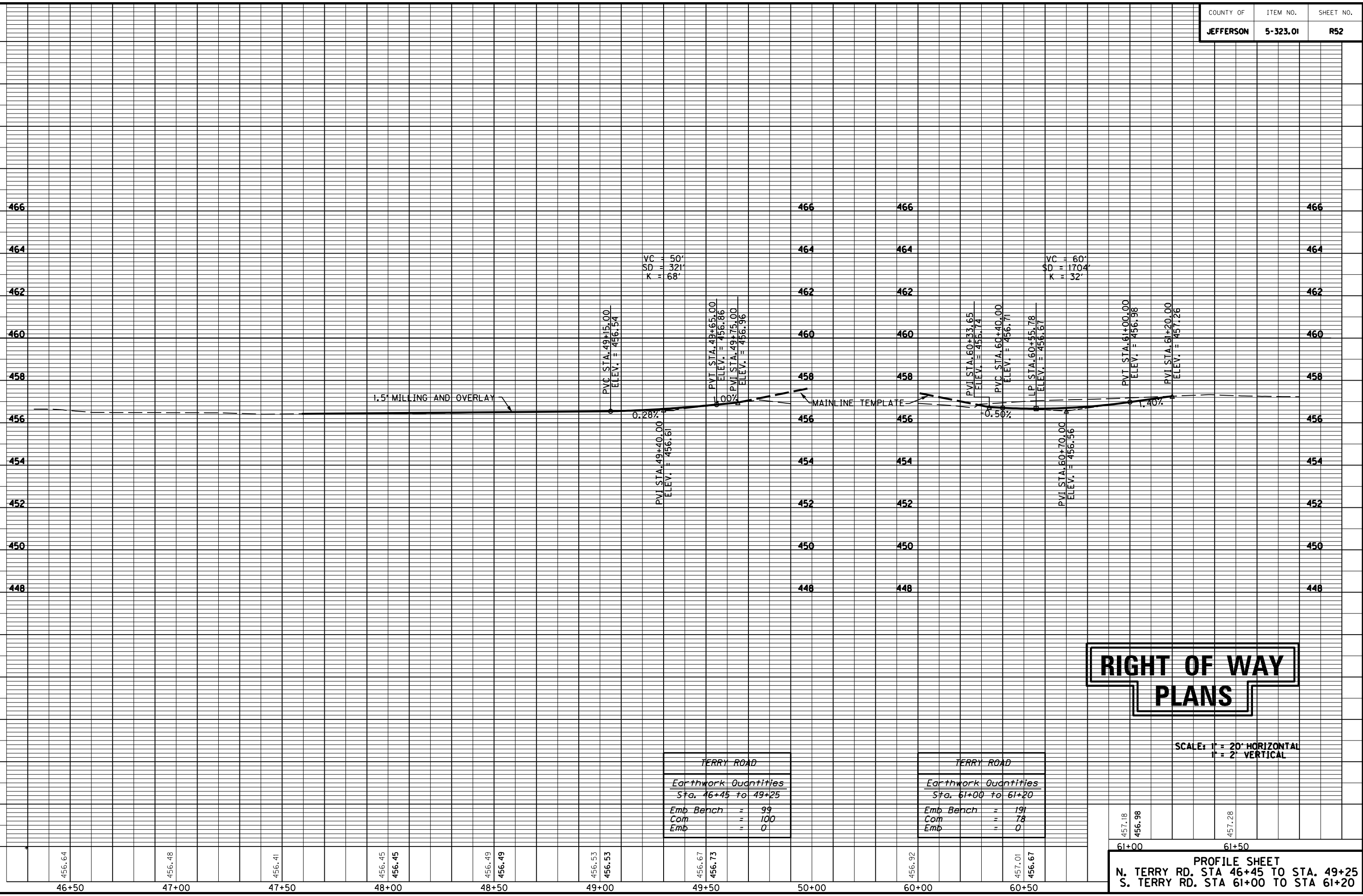

1.5' MILLING AND OVERLAY

MAINLINE TEMPLATE

TERRY ROAD	
<i>Earthwork Quantities</i>	
Sta. 46+45 to 49+25	
Emb Bench	= 99
Com	= 100
Emb	= 0

TERRY ROAD	
<i>Earthwork Quantities</i>	
Sta. 61+00 to 61+20	
Emb Bench	= 191
Com	= 78
Emb	= 0

**RIGHT OF WAY  
PLANS**

SCALE: 1" = 20' HORIZONTAL  
1" = 2' VERTICAL

457.18	456.98	457.28
61+00		61+50

**PROFILE SHEET**  
 N. TERRY RD. STA 46+45 TO STA. 49+25  
 S. TERRY RD. STA 61+00 TO STA 61+20

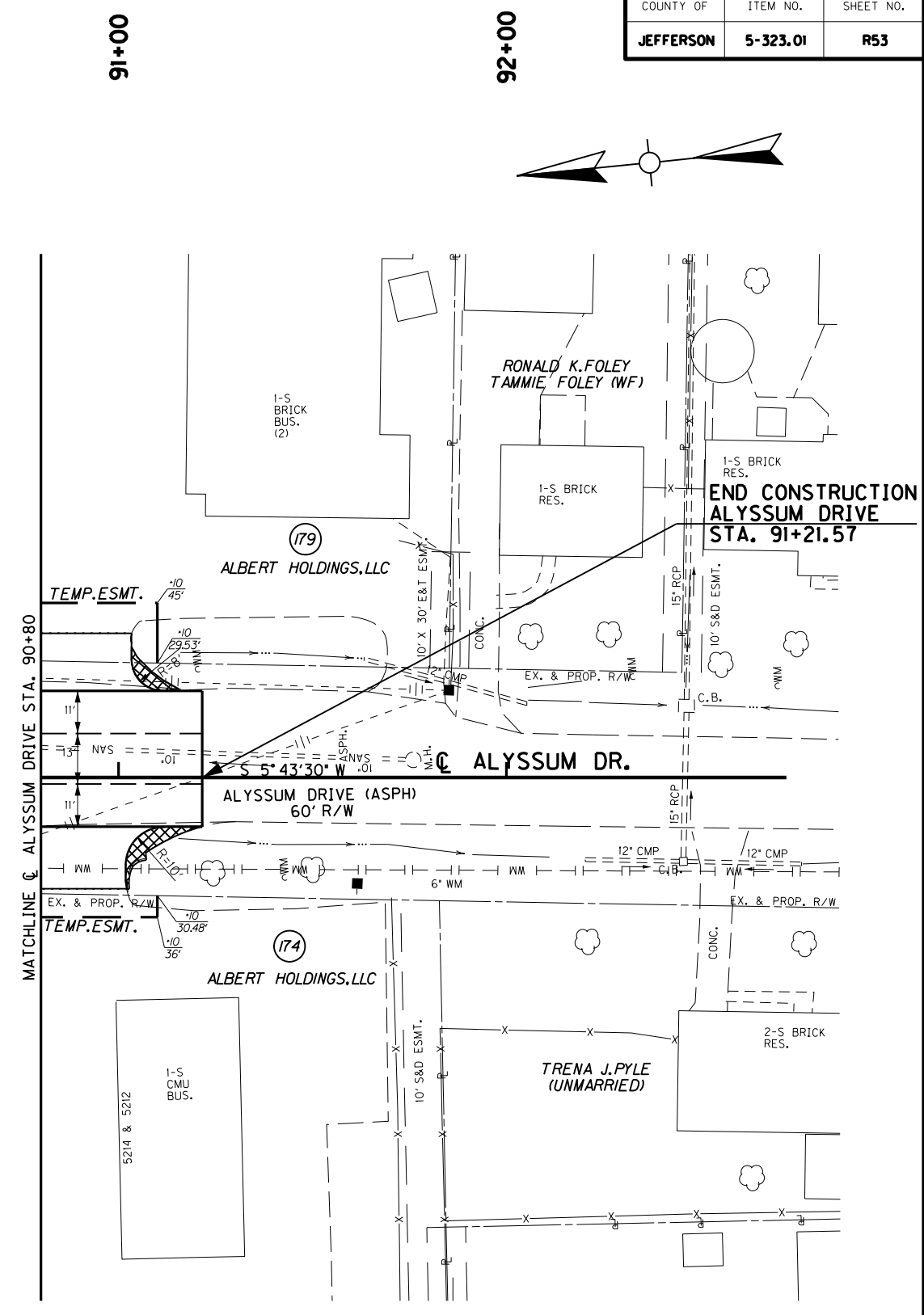
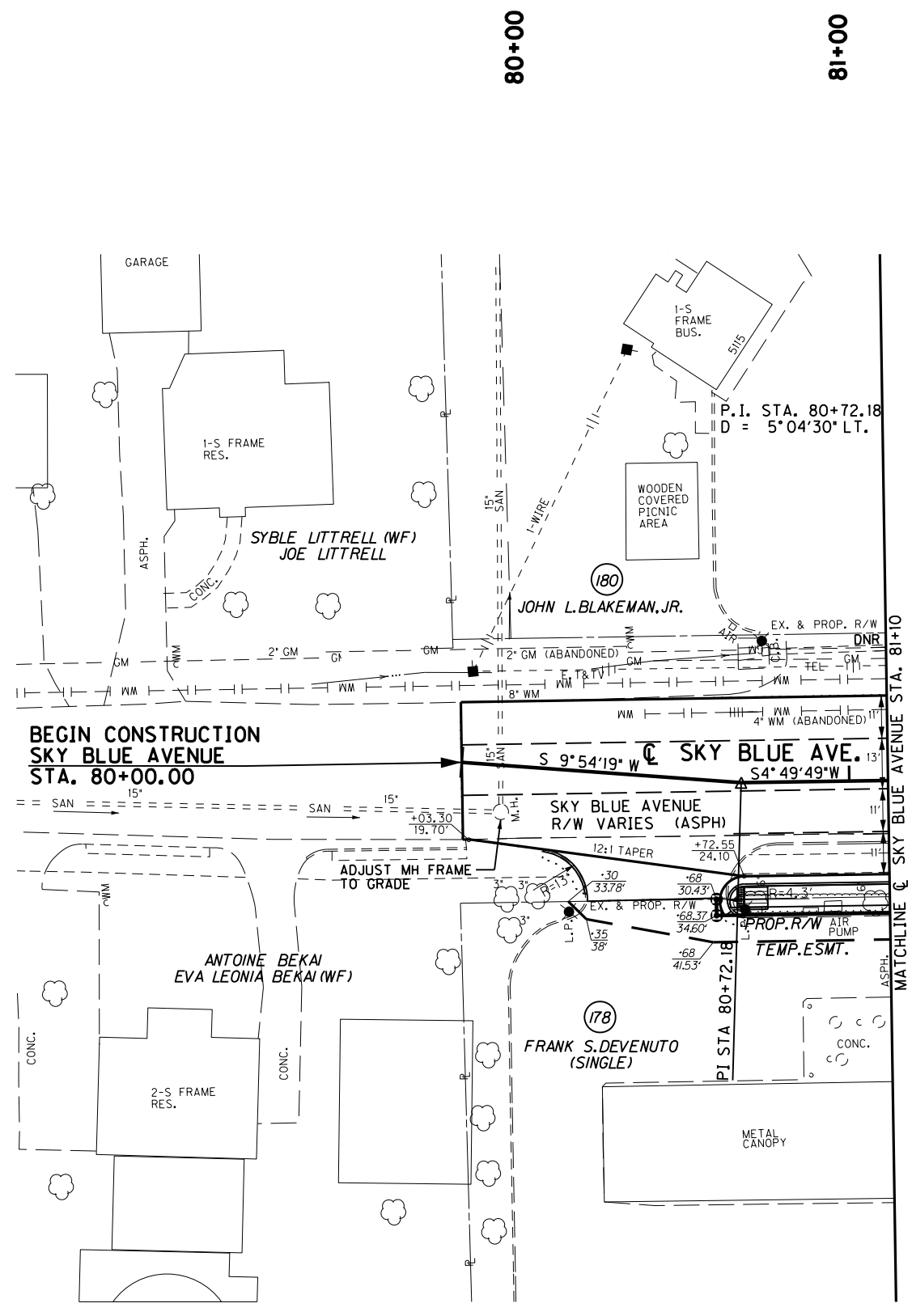
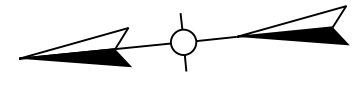

FILE NAME: C:\USERS\FACKLEP\DESKTOP\PAR05300PL.DGN  
 USER: Facklep  
 DATE PLOTTED: October 14, 2014  
 E-SHEET NAME: R05300PL  
 MicroStation v8.11.7.443

- RT. STA. 80+00 TO STA. 81+10  
CONST. 46 L.F. OF HEADER CURB
- RT. STA. 80+00 TO STA. 81+10  
CONST. 38 L.F. OF STD. CURB AND GUTTER
- RT. STA. 80+00 TO STA. 81+10  
CONST. 9 S.Y. SODDING
- RT. STA. 80+00 TO STA. 81+10 CONST.  
25 S.Y. 4" CONC. SIDEWALK W/ 10 S.F.  
DETECTABLE WARNINGS

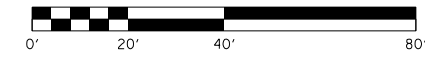

# RIGHT OF WAY PLANS

**PLAN SHEET**  
**SKY BLUE AVENUE / ALYSSUM DRIVE**  
**STA. 80+00.00 TO STA. 91+21.57**

MicroStation v8.11.7.443 E-SHEET NAME: R05400PF DATE PLOTTED: October 14, 2014 USER: Fockler FILE NAME: C:\USERS\FACKLER\DESKTOP\PAMAR05400PF.DGN

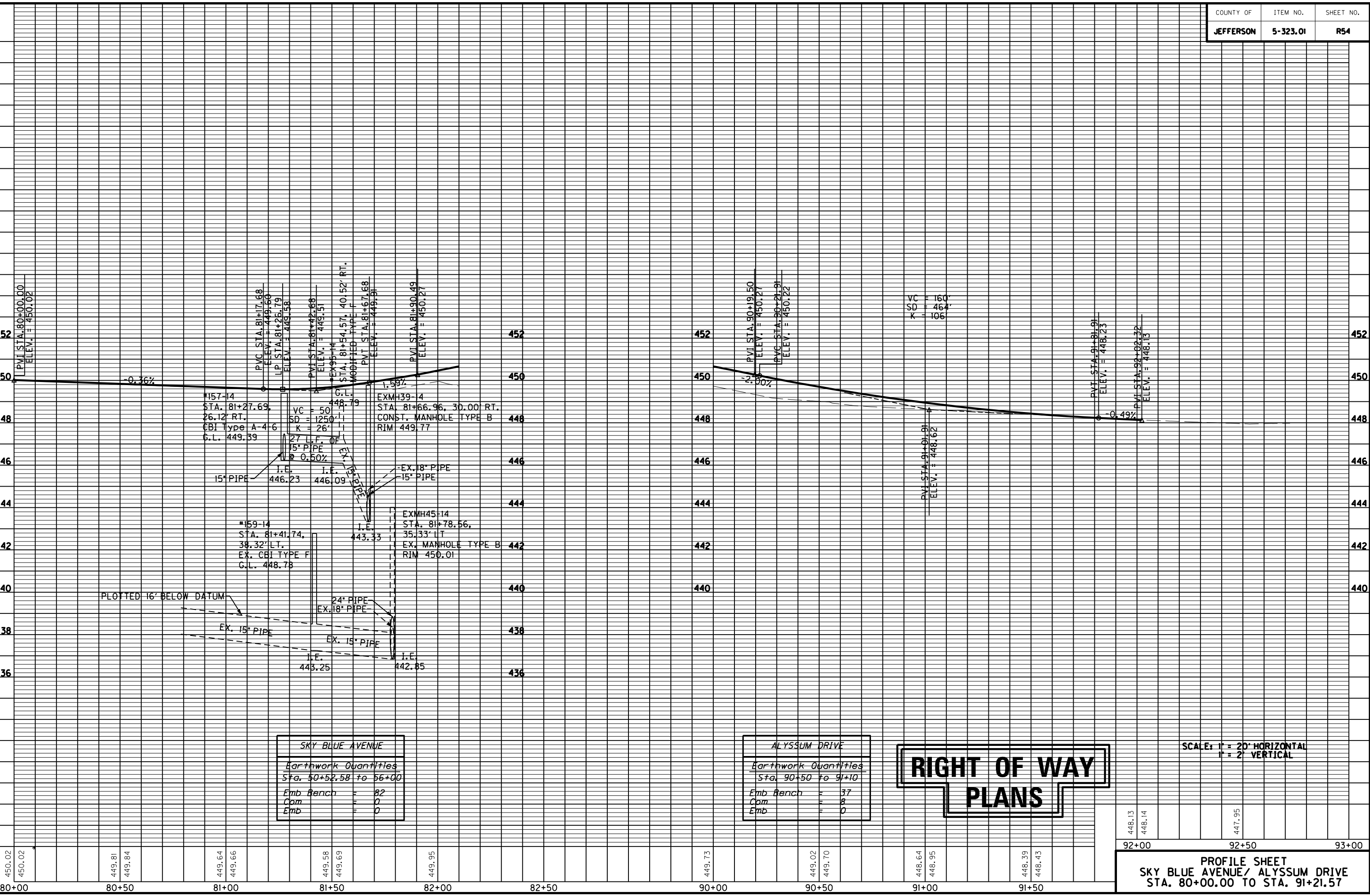

SKY BLUE AVENUE	
Earthwork Quantities	
Sta. 80+52.58 to 81+00	
Emb Bench	= 82
Com	= 0
Emb	= 0

ALYSSUM DRIVE	
Earthwork Quantities	
Sta. 90+50 to 91+10	
Emb Bench	= 37
Com	= 8
Emb	= 0

RIGHT OF WAY  
PLANS

SCALE: 1" = 20' HORIZONTAL  
1" = 2' VERTICAL

448.13  
448.14  
447.95  
 92+00                      92+50                      93+00

**PROFILE SHEET**  
**SKY BLUE AVENUE/ ALYSSUM DRIVE**  
**STA. 80+00.00 TO STA. 91+21.57**



## RIGHT OF WAY SUMMARY

PARCEL NO.	OWNER(S)	TOTAL AREA OF TRACT		PERMANENT R/W ACQUIRED		EASEMENTS		AREA SEVERED				EXCESS PURCHASED		PORTION REMAINING		SEWER SYSTEM TYPE	SEWER SYSTEM AFFECTED BY PROJECT		BUILDINGS ACQUIRED NUMBER					SOURCE OF TITLE	REMARKS*
		ACRES	SQ. FT.	ACRES	SQ. FT.	PERMANENT SQ. FT.	TEMPORARY SQ. FT.	LEFT		RIGHT		ACRES	SQ. FT.	ACRES	SQ. FT.		YES	NO	C	R	F	S			
								ACRES	SQ. FT.	ACRES	SQ. FT.														
10	NANCY RAYMER FAMILY LLC	0.467	20,334	0	0	0	1,457	0.467	20,334	0	0	0	0	0.467	20,334	3		X	0	0	0	0	DB 8744, PG 0864	TOTAL AREA: CALCULATED	
11	NOT USED																								
12	CHARLES KAUFMAN ADA DOLORES KAUFMAN (WF)	0.640	27,874	0	0	0	569	0	0	0.640	27,874	0	0	0.640	27,874	3		X	0	0	0	0	DB 7040, PG 0126 DB 8574, PG 0926	TOTAL AREA: CALCULATED	
13	KATHY J. CHANDLER (UNMARRIED)	0.296	12,885	0	0	0	896	0.296	12,885	0	0	0	0	0.296	12,885	3		X	0	0	0	0	DB 5624, PG 0174	TOTAL AREA: CALCULATED	
14	TINA MARIE STEWART EVERETT S. STEWART (HB)	3.000	130,680	0	0	935	1,155	0	0	3.000	130,680	0	0	3.000	130,680	3		X	0	0	0	0	DB 7151, PG 0490	TOTAL AREA: DEED	
15	CHRIS WECKMAN	0.410	17,852	0.005	202	48	775	0.405	17,650	0	0	0	0	0.405	17,650	3		X	0	0	0	0	WB 598, PG 673	TOTAL AREA: CALCULATED	
16	MARTINA WORTHAM (SINGLE)	0.293	12,781	0	0	679	1,012	0	0	0.293	12,781	0	0	0.293	12,781	3		X	0	0	0	0	QC 10202, PG 199	TOTAL AREA: CALCULATED	
17	SHERYL R. SOUIRES	0.260	11,334	0.007	285	124	1,077	0.253	11,049	0	0	0	0	0.253	11,049	3		X	0	0	0	0	WB 579, PG 559 DB 4551, PG 0313	TOTAL AREA: DEED	
18	JEFFREY M. BAILEY ZELIA C. BAILEY (WF)	0.417	18,156	0.005	234	767	946	0.412	17,922	0	0	0	0	0.412	17,922	3		X	0	0	0	0	DB 6269, PG 0538	TOTAL AREA: CALCULATED	
19	PAUL E. METTS, JR. CAROLYN METTS (WF)	1.250	54,450	0.007	326	742	3,510	1.243	54,124	0	0	0	0	1.243	54,124	3		X	0	0	0	0	DB 7145, PG 0025	TOTAL AREA: CALCULATED	
20	RONALD W. RAY ROBIN R. RAY (WF)	0.343	14,928	0	0	0	2,200	0	0	0.343	14,928	0	0	0.343	14,928	3		X	0	0	0	0	DB 5799, PG 0841	TOTAL AREA: CALCULATED	
21	NOT USED																								
22	NOT USED																								
23	NOT USED																								
24	NOT USED																								
25	JAMES A. FLOYD, SR. LULA FLOYD (WF)	1.311	57,094	0.006	283	859	0	1.305	56,811	0	0	0	0	1.305	56,811	3		X	0	0	0	0	DB 6912, PG 0312	TOTAL AREA: CALCULATED	
26	JOHNNY D. HILL LINDA JONES HILL (WF)	0.249	10,860	0	0	0	1,794	0	0	0.249	10,860	0	0	0.249	10,860	3		X	0	0	0	0	QC 9167, PG 0583 DB 8448, PG 0756	TOTAL AREA: CALCULATED	
27	RAE ANN COFER GARRY R. COFER (HB)	0.401	17,454	0.007	292	963	3,852	0.394	17,162	0	0	0	0	0.394	17,162	3		X	0	0	0	0	DB 8200, PG 0995	TOTAL AREA: CALCULATED	
28	CHARLES FRANKLIN BAILEY JULIANNE BAILEY (WF)	1.455	63,358	0.023	1,018	430	1,297	0	0	1.432	62,340	0	0	1.432	62,340	3		X	0	0	0	0	DB 9609, PG 0192	TOTAL AREA: CALCULATED	
29	CHARLES J. KNIGHT	2.382	103,769	0.040	1,759	652	1,942	0	0	2.342	102,010	0	0	2.342	102,010	3		X	0	0	0	0	DB 6461, PG 0101	TOTAL AREA: CALCULATED	
30	JUDY ANN WEISSROCK	0.466	20,290	0.013	554	0	650	0	0	0.453	19,736	0	0	0.453	19,736	3		X	0	0	0	0	DB 6474, PG 0817	TOTAL AREA: CALCULATED	
31	LEANNE RUTH HARTLAGE (UNMARRIED)	2.001	87,172	0.004	174	695	882	1.997	86,998	0	0	0	0	1.997	86,998	3		X	0	0	0	0	DB 7772, PG 0638	TOTAL AREA: CALCULATED	
32	LINDA F. GRAWEMEYER (SINGLE)	0.213	9,296	0.003	140	207	1,610	0.210	9,156	0	0	0	0	0.210	9,156	3		X	0	0	0	0	QC 6094, PG 0712	TOTAL AREA: CALCULATED	
33	NOT USED																								
34	NOT USED																								
35	NOT USED																								
36	THOMAS MICHAEL STAPLES (UNMARRIED)	0.601	26,166	0.002	76	0	2,833	0.599	26,090	0	0	0	0	0.599	26,090	3		X	0	0	0	0	DB 9089, PG 0483	TOTAL AREA: CALCULATED	
37	JOE D. GIBSON DEBORAH J. GIBSON (WF)	0.333	14,501	0.018	773	1,358	781	0	0	0.315	13,728	0	0	0.315	13,728	3		X	0	0	0	0	DB 4894, PG 0506	TOTAL AREA: CALCULATED	
38	CODY L. BARNES (MARRIED) JUDY S. KNIGHT (MARRIED)	0.295	12,828	0.001	39	318	2,015	0.294	12,789	0	0	0	0	0.294	12,789	3		X	0	0	0	0	DB 10013, PG 282	TOTAL AREA: CALCULATED	
39	JOE D. GIBSON DEBORAH J. GIBSON (WF)	0.377	16,426	0.019	834	268	1,366	0	0	0.358	15,592	0	0	0.358	15,592	3		X	0	0	0	0	DB 5472, PG 0693	TOTAL AREA: CALCULATED	

NOTE: PERMANENT R/W ACQUIRED + AREA SEVERED = TOTAL AREA OF TRACT.



TYPE SEWER SYSTEM  
 1. PRIVATE - INDIVIDUAL  
 2. PRIVATE - MULTI PARTY  
 3. PUBLIC  
 4. NONE  
 5. NOT APPLICABLE

BUILDINGS ACQUIRED CODE  
 C - COMMERCIAL  
 R - RESIDENTIAL  
 F - FARM  
 S - STORAGE

\*INCLUDES HAZARDOUS WASTE  
 (UST - UNDERGROUND STORAGE TANKS)

FILE NAME: C:\USERS\FACKLEP\DESKTOP\PAR05500RW.DGN  
 USER: Facklep  
 DATE PLOTTED: October 14, 2014  
 E-SHEET NAME: R05500RW  
 MicroStation v8.11.7.443



## RIGHT OF WAY SUMMARY

PARCEL NO.	OWNER(S)	TOTAL AREA OF TRACT		PERMANENT R/W ACQUIRED		EASEMENTS		AREA SEVERED				EXCESS PURCHASED		PORTION REMAINING		SEWER SYSTEM TYPE	SEWER SYSTEM AFFECTED BY PROJECT		BUILDINGS ACQUIRED NUMBER					SOURCE OF TITLE	REMARKS*
		ACRES	SQ. FT.	ACRES	SQ. FT.	PERMANENT SQ. FT.	TEMPORARY SQ. FT.	LEFT		RIGHT		ACRES	SQ. FT.	ACRES	SQ. FT.		YES	NO	C	R	F	S			
								ACRES	SQ. FT.	ACRES	SQ. FT.														
70	FUSION PROPERTIES, LLC	4.197	182,821	0	0	449	6,655	0	0	4.197	182,821	0	0	4.197	182,821	3		X	0	0	0	0	DB 9787, PG 0100	TOTAL AREA: DEED	
71	WEATHERHOLT-CLAYTON PARTNERSHIP	0.489	21,305	0.002	79	0	3,364	0.487	21,226	0	0	0	0	0.487	21,226	3		X	0	0	0	0	DB 5351, PG 0624	TOTAL AREA: CALCULATED	
72	CLIFFORD J. THIENEMAN CLIFFORD J. THIENEMAN, JR.	0.332	14,453	0	0	0	1,469	0.332	14,453	0	0	0	0	0.332	14,453	3		X	0	0	0	0	DB 7118, PG 0761	TOTAL AREA: DEED	
73	MICHAEL KELTY (1/2 INT) RONALD KELTY (1/2 INT)	0.292	12,737	0	0	115	713	0.292	12,737	0	0	0	0	0.292	12,737	3		X	0	0	0	0	DB 8433, PG 0733	TOTAL AREA: CALCULATED	
74	MICHAEL KELTY (1/2 INT) RONALD KELTY (1/2 INT)	0.391	17,032	0	0	0	1,176	0.391	17,032	0	0	0	0	0.391	17,032	3		X	0	0	0	0	DB 7688, PG 0705	TOTAL AREA: CALCULATED	
75	ACV RAD06 ONE, LLC	1.800	78,408	0.014	615	0	2,378	0	0	1.786	77,793	0	0	1.786	77,793	3		X	0	0	0	0	DB 8776, PG 0822 (PREVIOUS DEED)	TOTAL AREA: DEED	
76	SPEEDWAY SUPERAMERICA, LLC	0.485	21,109	0	0	0	1,419	0.485	21,109	0	0	0	0	0.485	21,109	3		X	0	0	0	0	DB 7020, PG 0869	TOTAL AREA: CALCULATED	
77	GOLDEN ARCH LIMITED PARTNERSHIP	1.570	68,389	0.006	281	0	1,710	0	0	1.564	68,108	0	0	1.564	68,108	3		X	0	0	0	0	DB 6797, PG 0315	TOTAL AREA: DEED	
78	NOT USED																								
79	NOT USED																								
80	ATLANTIC INVESTMENT COMPANY	0.512	22,307	0.009	373	0	1,536	0.503	21,934	0	0	0	0	0.503	21,934	3		X	0	0	0	0	DB 6982, PG 0310	TOTAL AREA: CALCULATED	
81	GERALDINE RENFRO DANA HAUNER	0.434	18,918	0	0	0	1,110	0.434	18,918	0	0	0	0	0.434	18,918	3		X	0	0	0	0	DB 10269, PG 0622 DB 5837, PG 0363	TOTAL AREA: CALCULATED	
82	REALTY INCOME PROPERTIES I9	1.220	53,143	0	0	0	3,264	0	0	1.220	53,143	0	0	1.220	53,143	3		X	0	0	0	0	DB 9995, PG 300	TOTAL AREA: CALCULATED	
83	TAMBERLY JO CATE	0.482	21,000	0	0	352	1,133	0.482	21,000	0	0	0	0	0.482	21,000	3		X	0	0	0	0	QC 9728, PG 0589 DB 8198, PG 0845	TOTAL AREA: CALCULATED	
84	LLOYD ALLEN WEBER JOYCE LYNNE WEBER	0.362	15,751	0	0	562	817	0.362	15,751	0	0	0	0	0.362	15,751	3		X	0	0	0	0	DB 8875, PG 0898	TOTAL AREA: CALCULATED	
85	RIVER CITY BANK	2.690	117,176	0	0	0	3,648	0	0	2.690	117,176	0	0	2.690	117,176	3		X	0	0	0	0	DB 7951, PG 0537	TOTAL AREA: DEED	
86	KERRY D. RAWLS	0.241	10,498	0	0	387	347	0.241	10,498	0	0	0	0	0.241	10,498	3		X	0	0	0	0	DB 8997, PG 0327 DB 7673, PG 0332	TOTAL AREA: CALCULATED	
87	NOT USED																								
88	NOT USED																								
89	RYAN D. McNAY	0.241	10,498	0	0	396	345	0.241	10,498	0	0	0	0	0.241	10,498	3		X	0	0	0	0	DB 9666, PG 0326 DB 6791, PG 0524	TOTAL AREA: CALCULATED	
90	THERESE M. HUNGERFORD ROBERT W. HUNGERFORD (HB)	0.241	10,498	0	0	406	344	0.241	10,498	0	0	0	0	0.241	10,498	3		X	0	0	0	0	DB 9442, PG 0134	TOTAL AREA: CALCULATED	
91	CHARLES WALLER IRMA V. WALLER (WF)	4.667	203,277	0	0	0	3,279	0	0	4.667	203,277	0	0	4.667	203,277	3		X	0	0	0	0		TOTAL AREA: CALCULATED	
92	RANDALL PIERCE JUDY R. PIERCE (WF)	0.392	17,058	0	0	324	352	0.392	17,058	0	0	0	0	0.392	17,058	3		X	0	0	0	0	DB 5151, PG 0443	TOTAL AREA: CALCULATED	
93	CHARLES E. JEWELL MARY LEE JEWELL (WF)	0.285	12,406	0.001	62	0	2,823	0.284	12,344	0	0	0	0	0.284	12,344	3		X	0	0	0	0	DB 4355, PG 0209	TOTAL AREA: CALCULATED	
94	NOT USED																								
95	NOT USED																								
96	RIDGEWOOD BAPTIST CHURCH, INC.	4.000	174,240	0.039	1,707	685	3,867	3.961	172,533	0	0	0	0	3.961	172,533	3		X	0	0	0	0		TOTAL AREA: CALCULATED	
97	NOT USED																								
98	CHURCH OF THE LIVING GOD PILLAR AND GROUND OF THE TRUTH *THE LIGHT OF THE WORLD,* LOUISVILLE, INC.	1.480	64,451	0.059	2,575	285	2,250	1.421	61,876	0	0	0	0	1.421	61,876	3		X	0	0	0	0	DB 10048, PG 953	TOTAL AREA: CALCULATED	
99	NOT USED																								

NOTE: PERMANENT R/W ACQUIRED + AREA SEVERED = TOTAL AREA OF TRACT.



TYPE SEWER SYSTEM  
 1. PRIVATE - INDIVIDUAL  
 2. PRIVATE - MULTI PARTY  
 3. PUBLIC  
 4. NONE  
 5. NOT APPLICABLE

BUILDINGS ACQUIRED CODE  
 C - COMMERCIAL  
 R - RESIDENTIAL  
 F - FARM  
 S - STORAGE

\*INCLUDES HAZARDOUS WASTE  
(JUST - UNDERGROUND STORAGE TANKS)

FILE NAME: C:\USERS\FACKLEP\DESKTOP\PAR05700RW.DGN

USER: Facklep  
DATE PLOTTED: October 14, 2014

E-SHEET NAME: R05700RW

MicroStation v8.11.7.443

### RIGHT OF WAY SUMMARY

PARCEL NO.	OWNER(S)	TOTAL AREA OF TRACT		PERMANENT R/W ACQUIRED		EASEMENTS		AREA SEVERED				EXCESS PURCHASED		PORTION REMAINING		SEWER SYSTEM TYPE	SEWER SYSTEM AFFECTED BY PROJECT		BUILDINGS ACQUIRED NUMBER					SOURCE OF TITLE	REMARKS*
		ACRES	SQ. FT.	ACRES	SQ. FT.	PERMANENT SQ. FT.	TEMPORARY SQ. FT.	LEFT		RIGHT		ACRES	SQ. FT.	ACRES	SQ. FT.		YES	NO	C	R	F	S			
								ACRES	SQ. FT.	ACRES	SQ. FT.														
100	NOT USED																								
101	NOT USED																								
102	NOT USED																								
103	NOT USED																								
104	UNITED STATES POSTAL SERVICE	3.431	149,462	0.095	4,131	0	4,020	3.336	145,331	0	0	0	0	3.336	145,331	3		X	0	0	0	0	DB 6926, PG 0467	TOTAL AREA: DEED	
105	ALBERT HOLDINGS, LLC	2.460	107,153	0	0	3,594	4,460	0	0	2.460	107,153	0	0	2.460	107,153	3		X	0	0	0	0	DB 9266, PG 0119	TOTAL AREA: CALCULATED; ESM'T. D.B. 8027, PG. 353	
106	FORCHT BANK NA	0.535	23,290	0	0	0	288	0.535	23,305	0	0	0	0	0.535	23,305	3		X	0	0	0	0	DB 9426, PG 0153 DB 8287, PG 0175	TOTAL AREA: CALCULATED	
107	HENRY L. CLARK JOYCE M. CLARK (WF), ANNA C. KELLY	0.243	10,568	0	0	0	385	0	0	0.243	10,568	0	0	0.243	10,568	3		X	0	0	0	0	DB 6543, PG 0956	TOTAL AREA: CALCULATED	
108	RICKY D. MARKHAM	0.247	10,751	0	0	0	1,189	0	0	0.247	10,751	0	0	0.247	10,751	3		X	0	0	0	0	DB 9462, PG 0485	TOTAL AREA: CALCULATED	
109	NOT USED																								
110	AUBREY WOOTEN	0.251	10,934	0	0	311	1,368	0	0	0.251	10,934	0	0	0.251	10,934	3		X	0	0	0	0	DB 3546, PG 0280	TOTAL AREA: CALCULATED	
111	CHARLES A. SIMPSON (SINGLE)	0.219	9,518	0	0	120	913	0	0	0.219	9,518	0	0	0.219	9,518	3		X	0	0	0	0	DB 5759, PG 0730 DB 5037, PG 0644	TOTAL AREA: CALCULATED	
112	THOMAS E. MCCLUNG	0.222	9,649	0	0	104	640	0	0	0.222	9,649	0	0	0.222	9,649	3		X	0	0	0	0	DB 9925, PG 0509	TOTAL AREA: CALCULATED	
113	JEFFERSON COUNTY SCHOOL DISTRICT FINANCE CORPORATION	30.822	1,342,606	0.438	19,059	2,982	25,574	30.384	1,323,547	0	0	0	0	30.384	1,323,547	3		X	0	0	0	0	DB 6033, PG 0651	TOTAL AREA: CALCULATED	
114	PAUL G. WETHINGTON MARY L. WETHINGTON (WF)	0.275	11,983	0	0	0	410	0	0	0.275	11,983	0	0	0.275	11,983	3		X	0	0	0	0	DB 6294, PG 0855	TOTAL AREA: CALCULATED	
115	LAWRENCE HELTON	0.299	13,020	0	0	0	510	0	0	0.299	13,020	0	0	0.299	13,020	3		X	0	0	0	0	DB 8901, PG 0344	TOTAL AREA: CALCULATED	
116	NOT USED																								
117	NOT USED																								
118	NOT USED																								
119	NOT USED																								
120	JESUS VILLALOBOS MELISSA VILLALOBOS (WF)	0.244	10,633	0	0	0	492	0	0	0.244	10,633	0	0	0.244	10,633	3		X	0	0	0	0	DB 6651, PG 0633	TOTAL AREA: CALCULATED	
121	CURTIS D. ABLES (UNMARRIED)	0.247	10,755	0	0	321	583	0	0	0.247	10,755	0	0	0.247	10,755	3		X	0	0	0	0	WB 0551, PG 0738	TOTAL AREA: CALCULATED	
122	CAROL G. BROWN ADWELL	0.250	10,899	0	0	480	692	0	0	0.250	10,899	0	0	0.250	10,899	3		X	0	0	0	0	DB 9944, PG 0401	TOTAL AREA: CALCULATED	
123	SHARON D. PIGNON (UNMARRIED)	0.254	11,042	0	0	494	422	0	0	0.254	11,042	0	0	0.254	11,042	3		X	0	0	0	0	DB 9175, PG 0355	TOTAL AREA: CALCULATED	
124	OSCAR M. COX WILMA COX (WF)	0.257	11,186	0	0	507	427	0	0	0.257	11,186	0	0	0.257	11,186	3		X	0	0	0	0	DB 3431, PG 0073	TOTAL AREA: CALCULATED	
125	DANNA K. HELTON (WIDOW)	0.260	11,330	0	0	0	537	0	0	0.260	11,330	0	0	0.260	11,330	3		X	0	0	0	0	DB 5738, PG 0062	TOTAL AREA: CALCULATED	
126	SHARON DECKARD SCHEYNOST	0.263	11,474	0	0	0	350	0	0	0.263	11,474	0	0	0.263	11,474	3		X	0	0	0	0	DB 9452, PG 0290	TOTAL AREA: CALCULATED	
127	HASKELL C. INGRAM EUDENA V. INGRAM (WF)	0.267	11,617	0	0	0	892	0	0	0.267	11,617	0	0	0.267	11,617	3		X	0	0	0	0	DB 3901, PG 0220	TOTAL AREA: CALCULATED	
128	THE SUTTON LIVING TRUST	0.270	11,761	0	0	0	783	0	0	0.270	11,761	0	0	0.270	11,761	3		X	0	0	0	0	DB 8211, PG 0547	TOTAL AREA: CALCULATED	
129	PHILLIP DANIEL BRADEN	0.273	11,901	0	0	0	959	0	0	0.273	11,901	0	0	0.273	11,901	3		X	0	0	0	0	DB 9770, PG 0867	TOTAL AREA: CALCULATED	

NOTE: PERMANENT R/W ACQUIRED + AREA SEVERED = TOTAL AREA OF TRACT.



TYPE SEWER SYSTEM  
 1. PRIVATE - INDIVIDUAL  
 2. PRIVATE - MULTI PARTY  
 3. PUBLIC  
 4. NONE  
 5. NOT APPLICABLE

BUILDINGS ACQUIRED CODE  
 C - COMMERCIAL  
 R - RESIDENTIAL  
 F - FARM  
 S - STORAGE

\*INCLUDES HAZARDOUS WASTE  
 (JUST - UNDERGROUND STORAGE TANKS)

FILE NAME: C:\USERS\FACKLEP\DESKTOP\PAR05800RW.DGN  
 USER: facklep  
 DATE PLOTTED: October 14, 2014  
 E-SHEET NAME: R05800RW  
 MicroStation v8.11.7.443

## RIGHT OF WAY SUMMARY

PARCEL NO.	OWNER(S)	TOTAL AREA OF TRACT		PERMANENT R/W ACQUIRED		EASEMENTS		AREA SEVERED				EXCESS PURCHASED		PORTION REMAINING		SEWER SYSTEM TYPE	SEWER SYSTEM AFFECTED BY PROJECT		BUILDINGS ACQUIRED NUMBER					SOURCE OF TITLE	REMARKS*
		ACRES	SQ. FT.	ACRES	SQ. FT.	PERMANENT SQ. FT.	TEMPORARY SQ. FT.	LEFT		RIGHT		ACRES	SQ. FT.	ACRES	SQ. FT.		YES	NO	C	R	F	S			
								ACRES	SQ. FT.	ACRES	SQ. FT.														
130	GEORGE R. BERRY, SR.	0.277	12,044	0	0	0	1,137	0	0	0.277	12,044	0	0	0.277	12,044	3		X	0	0	0	0	DB 7425, PG 0588	TOTAL AREA: CALCULATED	
131	BRIAN WEEKS (UNMARRIED)	0.280	12,188	0	0	0	1,192	0	0	0.280	12,188	0	0	0.280	12,188	3		X	0	0	0	0	DB 9256, PG 0605	TOTAL AREA: CALCULATED	
132	JOSEPH SOUIRES DORIS SOUIRES (WF)	0.283	12,332	0	0	0	1,115	0	0	0.283	12,332	0	0	0.283	12,332	3		X	0	0	0	0	DB 7677, PG 0182	TOTAL AREA: CALCULATED	
133	OLIVA PROPERTIES, LLC	0.286	12,476	0	0	0	1,253	0	0	0.286	12,476	0	0	0.286	12,476	3		X	0	0	0	0	DB 9040, PG 0641	TOTAL AREA: CALCULATED	
134	LINDSEY IRREVOCABLE TRUST	0.290	12,619	0	0	0	1,198	0	0	0.290	12,619	0	0	0.290	12,619	3		X	0	0	0	0	DB 9363, PG 0092	TOTAL AREA: CALCULATED	
135	KAYE J. LEVEL CLEVELAND D. JUDD (HB), JOAN KAYE LEVEL SMITH (MARRIED)	0.293	12,763	0	0	0	1,307	0	0	0.293	12,763	0	0	0.293	12,763	3		X	0	0	0	0	DB 6731, PG 0646	TOTAL AREA: CALCULATED	
136	EXPANDED REALTY	0.388	16,910	0.028	1,203	0	1,570	0.360	15,707	0	0	0	0	0.360	15,707	3		X	0	0	0	0	DB 5573, PG 0558	TOTAL AREA: CALCULATED	
137	WILLIAM E. & SARAH M. ALBRO TRUST	0.296	12,902	0	0	0	1,402	0	0	0.296	12,902	0	0	0.296	12,902	3		X	0	0	0	0	DB 8666, PG 0889	TOTAL AREA: CALCULATED	
138	GARRY D. WADDLE DEBRA A. WADDLE (WF)	0.214	9,300	0	0	0	1,374	0	0	0.214	9,300	0	0	0.214	9,300	3		X	0	0	0	0	DB 5859, PG 0526	TOTAL AREA: CALCULATED	
139	FUTURE PIZZA MAKERS INCORPORATED	0.863	37,588	0.059	2,551	158	3,174	0.804	35,037	0	0	0	0	0.804	35,037	3		X	0	0	0	0	DB 10085, PG 0440	TOTAL AREA: CALCULATED	
140	KENNETH R. TAYLOR BARBARA J. TAYLOR (WF)	0.214	9,300	0	0	0	1,462	0	0	0.214	9,300	0	0	0.214	9,300	3		X	0	0	0	0	DB 4932, PG 0207	TOTAL AREA: CALCULATED	
141	EMMA A. SMITH JIMMIE C. SMITH (SON)	0.246	10,694	0	0	0	1,070	0	0	0.246	10,694	0	0	0.246	10,694	3		X	0	0	0	0	DB 9527, PG 0953	TOTAL AREA: CALCULATED	
142	RODGER D. WEIHE SHARON B. WEIHE (WF)	0.108	4,696	0.003	133	0	707	0.105	4,563	0	0	0	0	0.105	4,563	3		X	0	0	0	0	DB 7898, PG 0763	TOTAL AREA: CALCULATED	
143	RODGER D. WEIHE SHARON B. WEIHE (WF)	0.648	28,227	0.018	782	237	2,963	0.630	27,445	0	0	0	0	0.630	27,445	3		X	0	0	0	0	DB 5163, PG 0580	TOTAL AREA: CALCULATED	
144	NOT USED																								
145	LILLIE MADISON (SINGLE) JOYCE L. BARNES (DTR), RUSSELL E. BARNES (HB)	0.290	12,650	0	0	783	886	0	0	0.290	12,650	0	0	0.290	12,650	3		X	0	0	0	0	DB 6736, PG 0102	TOTAL AREA: CALCULATED	
146	MARK MORAN III	0.222	9,666	0	0	529	525	0	0	0.222	9,666	0	0	0.222	9,666	3		X	0	0	0	0	DB 8513, PG 0493	TOTAL AREA: CALCULATED	
147	DAVIS BP, INC.	0.635	27,643	0.015	636	366	2,818	0.620	27,007	0	0	0	0	0.620	27,007	3		X	0	0	0	0	DB 7279, PG 0219	TOTAL AREA: CALCULATED	
148	RONALD P. WILLIAMS	0.310	13,521	0	0	490	480	0	0	0.310	13,521	0	0	0.310	13,521	3		X	0	0	0	0	DB 8311, PG 0768	TOTAL AREA: CALCULATED	
149	MICHAEL NEFF JANICE NEFF (WF)	0.314	13,656	0	0	37	927	0	0	0.314	13,656	0	0	0.314	13,656	3		X	0	0	0	0	DB 7033, PG 0036	TOTAL AREA: CALCULATED	
150	KAREN S. SHERROD	0.317	13,787	0	0	123	835	0	0	0.317	13,787	0	0	0.317	13,787	3		X	0	0	0	0	DB 9657, PG 0073	TOTAL AREA: CALCULATED	
151	DELANO R. BURGESS ANNA K. BURGESS (WF)	0.320	13,922	0	0	593	360	0	0	0.320	13,922	0	0	0.320	13,922	3		X	0	0	0	0	DB 3425, PG 0147	TOTAL AREA: CALCULATED	
152	BROWN NOLTEMEYER COMPANY	3.160	137,650	0	0	0	3,317	3.160	137,650	0	0	0	0	3.160	137,650	3		X	0	0	0	0	DB 6892, PG 0161	TOTAL AREA: CALCULATED	
153	LARA NICHOLE CHAUDON (SINGLE)	0.338	14,723	0	0	601	782	0	0	0.338	14,723	0	0	0.338	14,723	3		X	0	0	0	0	DB 7721, PG 0749	TOTAL AREA: CALCULATED	
154	MARY JANET JUCOFF	0.617	26,872	0	0	2,207	1,042	0	0	0.617	26,872	0	0	0.617	26,872	3		X	0	0	0	0	DB 5368, PG 0379	TOTAL AREA: CALCULATED	
155	DONNIE SIMPSON TAMMY SIMPSON (WF)	0.247	10,742	0	0	411	432	0	0	0.247	10,742	0	0	0.247	10,742	3		X	0	0	0	0	DB 7414, PG 0292	TOTAL AREA: CALCULATED	
156	NOT USED																								
157	NOT USED																								
158	CLARENCE G. JEFFRIES, JR. ROXIE H. JEFFRIES (WF)	0.222	9,657	0	0	370	420	0	0	0.222	9,657	0	0	0.222	9,657	3		X	0	0	0	0	DB 3891, PG 0335	TOTAL AREA: CALCULATED	
159	JACQUELINE WILLIAMS JASON WILLIAMS (HB)	0.207	9,017	0	0	347	421	0	0	0.207	9,017	0	0	0.207	9,017	3		X	0	0	0	0	DB 9779, PG 0207	TOTAL AREA: CALCULATED	

NOTE: PERMANENT R/W ACQUIRED + AREA SEVERED = TOTAL AREA OF TRACT.



TYPE SEWER SYSTEM  
 1. PRIVATE - INDIVIDUAL  
 2. PRIVATE - MULTI PARTY  
 3. PUBLIC  
 4. NONE  
 5. NOT APPLICABLE

BUILDINGS ACQUIRED CODE  
 C - COMMERCIAL  
 R - RESIDENTIAL  
 F - FARM  
 S - STORAGE

\*INCLUDES HAZARDOUS WASTE  
 (JUST - UNDERGROUND STORAGE TANKS)

FILE NAME: C:\USERS\FACKLEP\DESKTOP\PAR05900RW.DGN  
 USER: Facklep  
 DATE PLOTTED: October 14, 2014  
 E-SHEET NAME: R05900RW  
 MicroStation v8.11.7.443

### RIGHT OF WAY SUMMARY

PARCEL NO.	OWNER(S)	TOTAL AREA OF TRACT		PERMANENT R/W ACQUIRED		EASEMENTS		AREA SEVERED				EXCESS PURCHASED		PORTION REMAINING		SEWER SYSTEM TYPE	SEWER SYSTEM AFFECTED BY PROJECT		BUILDINGS ACQUIRED NUMBER					SOURCE OF TITLE	REMARKS*
		ACRES	SQ. FT.	ACRES	SQ. FT.	PERMANENT SQ. FT.	TEMPORARY SQ. FT.	LEFT		RIGHT		ACRES	SQ. FT.	ACRES	SQ. FT.		YES	NO	C	R	F	S			
								ACRES	SQ. FT.	ACRES	SQ. FT.														
160	SAMUEL L. GARR THERESA GARR (WF)	0.258	11,256	0	0	400	525	0	0	0.258	11,256	0	0	0.258	11,256	3		X	0	0	0	0	DB 7747, PG 0635	TOTAL AREA: CALCULATED	
161	BROWN NOLTEMEYER COMPANY	24.430	1,064,171	0	0	0	3,235	24.430	1,064,171	0	0	0	0	24.430	1,064,171	3		X	0	0	0	0	DB 6832, PG 0521	TOTAL AREA: DEED	
162	JONATHAN E. KINNINMONTH (UNMARRIED)	0.207	8,999	0	0	293	420	0	0	0.207	8,999	0	0	0.207	8,999	3		X	0	0	0	0	DB 7710, PG 0817	TOTAL AREA: CALCULATED	
163	KENT J. MASCIO GLORIA J. MASCIO (WF)	0.207	8,999	0	0	270	480	0	0	0.207	8,999	0	0	0.207	8,999	3		X	0	0	0	0	DB 5740, PG 0430	TOTAL AREA: CALCULATED	
164	MICHAEL D. POLAND (UNMARRIED)	0.207	8,999	0	0	246	540	0	0	0.207	8,999	0	0	0.207	8,999	3		X	0	0	0	0	DB 8652, PG 0756	TOTAL AREA: CALCULATED	
165	DELBERT MAYS ROSE MAYS (WF)	0.207	8,999	0	0	223	540	0	0	0.207	8,999	0	0	0.207	8,999	3		X	0	0	0	0	DB 8263, PG 0327	TOTAL AREA: CALCULATED	
166	HARRIET DIANN GEARY (SINGLE)	0.207	8,999	0	0	229	510	0	0	0.207	8,999	0	0	0.207	8,999	3		X	0	0	0	0	DB 5256, PG 0330	TOTAL AREA: CALCULATED	
167	JOSHUA L. GRAY (UNMARRIED)	0.262	11,413	0	0	279	532	0	0	0.262	11,413	0	0	0.262	11,413	3		X	0	0	0	0	DB 7853, PG 0313	TOTAL AREA: CALCULATED	
168	JEFFREY P. HUBER DONNA HUBER (WF)	0.268	11,670	0	0	735	497	0	0	0.268	11,670	0	0	0.268	11,670	3		X	0	0	0	0	DB 9106, PG 0354	TOTAL AREA: CALCULATED	
169	DULWORTH INVESTMENTS, INC.	0.229	9,967	0	0	972	1,212	0	0	0.229	9,967	0	0	0.229	9,967	3		X	0	0	0	0	DB 3874, PG 0372	TOTAL AREA: CALCULATED	
170	WHITE HORSE REAL ESTATE, LLC	0.455	19,807	0	0	1,975	2,124	0	0	0.455	19,807	0	0	0.455	19,807	3		X	0	0	0	0	DB 9517, PG 0043	TOTAL AREA: CALCULATED	
171	BROWN NOLTEMEYER COMPANY	2.173	94,634	0	0	0	328	2.173	94,634	0	0	0	0	2.173	94,634	3		X	0	0	0	0	DB 6324, PG 0131	TOTAL AREA: CALCULATED	
172	DOUGLAS W. JUCOFF	0.254	11,051	0	0	424	1,109	0	0	0.254	11,051	0	0	0.254	11,051	3		X	0	0	0	0	DB 8253, PG 0136	TOTAL AREA: CALCULATED	
173	NOT USED																								
174	ALBERT HOLDINGS, LLC	1.427	62,151	0.028	1,238	224	4,980	0	0	1.399	60,913	0	0	1.399	60,913	3		X	0	0	0	0	DB 9267, PG 0581	TOTAL AREA: CALCULATED	
175	WINSON LUCAS OPAL LUCAS (WF)	0.186	8,120	0.005	221	0	594	0.181	7,899	0	0	0	0	0.181	7,899	3		X	0	0	0	0	DB 3691, PG 0475	TOTAL AREA: CALCULATED	
176	JAMES C. PICKETT (SINGLE)	0.189	8,246	0.003	135	0	991	0.186	8,111	0	0	0	0	0.186	8,111	3		X	0	0	0	0	DB 7523, PG 0320	TOTAL AREA: CALCULATED	
177	J.W. HAYWOOD & SONS	0.190	8,259	0.002	104	129	1,078	0.188	8,155	0	0	0	0	0.188	8,155	3		X	0	0	0	0	DB 4292, PG 0374	TOTAL AREA: CALCULATED	
178	FRANK S. DEVENUTO (SINGLE)	0.835	36,373	0.010	423	230	2,866	0.825	35,950	0	0	0	0	0.825	35,950	3		X	0	0	0	0	DB 4962, PG 0406	TOTAL AREA: CALCULATED	
179	ALBERT HOLDINGS, LLC	0.549	23,914	0.250	1,097	1,090	3,743	0	0	0.299	22,817	0	0	0.299	22,817	3		X	0	0	0	0	DB 9267, PG 0581	TOTAL AREA: CALCULATED	
180	JOHN L. BLAKEMAN, JR.	0.413	17,969	0	0	87	1,296	0.413	17,969	0	0	0	0	0.413	17,969	3		X	0	0	0	0	DB 8586, PG 0216	TOTAL AREA: CALCULATED	
181	IVA E. MOXLEY (WIDOW) GERALD M. MOXLEY	0.379	16,492	0	0	0	1,406	0.379	16,492	0	0	0	0	0.379	16,492	3		X	0	0	0	0	DB 5193, PG 0654	TOTAL AREA: CALCULATED	
182	DOUGLAS HIGDON	0.364	15,847	0.014	589	1,540	2,311	0	0	0.350	15,258	0	0	0.350	15,258	3		X	0	0	0	0	DB 7959, PG 0189	TOTAL AREA: CALCULATED	
183	NOT USED																								
184	DANNY L. PADGETT	0.250	10,890	0.013	548	0	1,348	0.237	10,342	0	0	0	0	0.237	10,342	3		X	0	0	0	0	DB 9605, PG 0095	TOTAL AREA: DEED	
185	PATRICIA MORAN	0.379	16,492	0	0	0	988	0.366	16,492	0	0	0	0	0.366	16,492	3		X	0	0	0	0	DB 8475, PG 0864	TOTAL AREA: CALCULATED	
186	PHILIP E. THOMPSON MARY E. THOMPSON (WF)	0.416	18,130	0	0	183	1,610	0.416	18,130	0	0	0	0	0.416	18,130	3		X	0	0	0	0	DB 4923, PG 0969	TOTAL AREA: CALCULATED	
187	F. MARK SMITH GLENDA A. SMITH (WF)	0.858	37,353	0.003	141	2,342	1,142	0	0	0.855	37,212	0	0	0.855	37,212	3		X	0	0	0	0	DB 7643, PG 0150	TOTAL AREA: CALCULATED	
188	DWAYNE LUSH SHARON LUSH (WF)	0.439	19,136	0.003	139	305	1,897	0.436	18,997	0	0	0	0	0.436	18,997	3		X	0	0	0	0	DB 9790, PG 0250	TOTAL AREA: CALCULATED	
189	LOWE C. GRAVES EMMA JEAN GRAVES (WF)	0.754	32,822	0	0	1,409	915	0	0	0.754	32,822	0	0	0.754	32,822	3		X	0	0	0	0	DB 3968, PG 0562	TOTAL AREA: CALCULATED	

NOTE: PERMANENT R/W ACQUIRED + AREA SEVERED = TOTAL AREA OF TRACT.



TYPE SEWER SYSTEM  
 1. PRIVATE - INDIVIDUAL  
 2. PRIVATE - MULTI PARTY  
 3. PUBLIC  
 4. NONE  
 5. NOT APPLICABLE

BUILDINGS ACQUIRED CODE  
 C - COMMERCIAL  
 R - RESIDENTIAL  
 F - FARM  
 S - STORAGE

\*INCLUDES HAZARDOUS WASTE  
 (JUST - UNDERGROUND STORAGE TANKS)

FILE NAME: C:\USERS\FACKLEP\DESKTOP\PAMAR0600RW.DGN

USER: Facklep DATE PLOTTED: October 14, 2014

E-SHEET NAME: R06000RW

MicroStation v8.11.7.443

## RIGHT OF WAY SUMMARY

PARCEL NO.	OWNER(S)	TOTAL AREA OF TRACT		PERMANENT R/W ACQUIRED		EASEMENTS		AREA SEVERED				EXCESS PURCHASED		PORTION REMAINING		SEWER SYSTEM TYPE	SEWER SYSTEM AFFECTED BY PROJECT		BUILDINGS ACQUIRED NUMBER					SOURCE OF TITLE	REMARKS*
		ACRES	SQ. FT.	ACRES	SQ. FT.	PERMANENT SQ. FT.	TEMPORARY SQ. FT.	LEFT		RIGHT		ACRES	SQ. FT.	ACRES	SQ. FT.		YES	NO	C	R	F	S			
								ACRES	SQ. FT.	ACRES	SQ. FT.														
190	BRADLEY MULHALL	0.379	16,496	0.013	550	352	1,512	0.366	15,946	0	0	0	0	0.366	15,946	3		X	0	0	0	0	DB 9774, PG 0308	TOTAL AREA: CALCULATED	
191	BERNARD M. GEARY (MARRIED)	0.419	18,269	0	0	437	458	0	0	0.419	18,269	0	0	0.419	18,269	3		X	0	0	0	0	DB 7507, PG 0894	TOTAL AREA: CALCULATED	
192	LORIS G. SPENCER	0.284	12,371	0.012	541	0	1,430	0.272	11,830	0	0	0	0	0.272	11,830	3		X	0	0	0	0	DB 7800, PG 0285	TOTAL AREA: CALCULATED	
193	JULIUS EARL CARTER EMMA JEAN CARTER	0.248	10,799	0	0	823	468	0	0	0.248	10,799	0	0	0.248	10,799	3		X	0	0	0	0	DB 9877, PG 0989	TOTAL AREA: CALCULATED	
194	COSTON LAWSON TERRY LAWSON (WF)	0.533	23,200	0.011	487	495	1,697	0.208	9,036	0	0	0	0	0.208	9,036	3		X	0	0	0	0	DB 7478, PG 0009	TOTAL AREA: CALCULATED	
195	DONALD F. SHIRCLIFFE JOYCE M. SHIRCLIFFE	0.365	15,882	0	0	1,763	735	0	0	0.365	15,882	0	0	0.365	15,882	3		X	0	0	0	0	DB 3899, PG 0191	TOTAL AREA: CALCULATED	
196	SKAP, LLC	0.154	6,695	0	0	783	211	0	0	0.154	6,695	0	0	0.154	6,695	3		X	0	0	0	0	DB 10021, PG 0061	TOTAL AREA: CALCULATED	
197	NORMAN L. DENNISON SANDRA F. DENNISON	0.368	16,039	0.017	742	209	1,286	0.351	15,297	0	0	0	0	0.351	15,297	3		X	0	0	0	0	DB 8364, PG 0384	TOTAL AREA: CALCULATED	
198	UZZIEL E. GRAY	0.154	6,704	0	0	741	242	0	0	0.154	6,704	0	0	0.154	6,704	3		X	0	0	0	0	DB 9787, PG 0180	TOTAL AREA: CALCULATED	
199	WESLEY S. VARDERMAN (UNMARRIED)	0.290	12,650	0	0	1,469	411	0	0	0.290	12,650	0	0	0.290	12,650	3		X	0	0	0	0	DB 8971, PG 0810	TOTAL AREA: CALCULATED	
200	KENNETH E. VESSELS (UNMARRIED)	0.189	8,250	0.009	379	186	379	0.180	7,871	0	0	0	0	0.180	7,871	3		X	0	0	0	0	DB 8881, PG 0143	TOTAL AREA: CALCULATED	
201	CHRISTOPHER W. BLOCKER (UNMARRIED)	0.193	8,416	0.009	385	0	791	0.184	8,031	0	0	0	0	0.184	8,031	3		X	0	0	0	0	DB 7882, PG 0805	TOTAL AREA: CALCULATED	
202	CARNEL RAGLAND (UNMARRIED) KIMBERLY MARIE RAGLAND (DTR)	0.494	21,501	0.017	748	147	1,248	0.477	20,753	0	0	0	0	0.477	20,753	3		X	0	0	0	0	DB 5662, PG 0057	TOTAL AREA: CALCULATED	
203	FRANCIS N. MILLER JANE T. MILLER (WF)	0.290	12,650	0	0	1,688	676	0	0	0.290	12,650	0	0	0.290	12,650	3		X	0	0	0	0	DB 3690, PG 0515	TOTAL AREA: CALCULATED	
204	LEROY ADAM KRAFT (SINGLE)	0.155	6,756	0	0	901	381	0	0	0.155	6,756	0	0	0.155	6,756	3		X	0	0	0	0	DB 5032, PG 0325	TOTAL AREA: CALCULATED	
205	ROBERT EVANOW	0.379	16,501	0.017	741	0	1,441	0.362	15,760	0	0	0	0	0.362	15,760	3		X	0	0	0	0	DB 8356, PG 0740	TOTAL AREA: CALCULATED	
206	KENNETH S. BURNS NANCY D. BURNS (WF)	0.154	6,721	0	0	843	320	0	0	0.154	6,721	0	0	0.154	6,721	3		X	0	0	0	0	DB 7932, PG 0115	TOTAL AREA: CALCULATED	
207	EDWARD A. VARDEMAN TRUSTEE	0.291	12,689	0	0	1,522	484	0	0	0.291	12,689	0	0	0.291	12,689	3		X	0	0	0	0	DB 7937, PG 0183	TOTAL AREA: CALCULATED	
208	S & B HOMES OF LOUISVILLE, LLC	0.371	16,169	0.017	719	217	1,274	0.354	15,450	0	0	0	0	0.354	15,450	3		X	0	0	0	0	DB 10135, PG 0298	TOTAL AREA: CALCULATED	
209	KENNETH S. ECKHARDT DAVID L. ECKHARDT	0.371	16,169	0.019	827	231	1,713	0.352	15,342	0	0	0	0	0.352	15,342	3		X	0	0	0	0	DB 8401, PG 0857	TOTAL AREA: CALCULATED	
210	DR. AMELIA C. JACOBS (SINGLE)	0.445	19,384	0	0	1,632	830	0	0	0.445	19,384	0	0	0.445	19,384	3		X	0	0	0	0	DB 5747, PG 0952	TOTAL AREA: CALCULATED	
212	NOT USED																								
212	NOT USED																								
213	ANDREA G. HAWKINS (UNMARRIED)	0.189	8,250	0.011	495	0	853	0.178	7,755	0	0	0	0	0.178	7,755	3		X	0	0	0	0	DB 6386, PG 0386	TOTAL AREA: CALCULATED	
214	DENNIS M. MCDONALD SHERRA L. MCDONALD (WF)	0.445	19,384	0	0	2,307	1,121	0	0	0.445	19,384	0	0	0.445	19,384	3		X	0	0	0	0	DB 6677, PG 0941	TOTAL AREA: CALCULATED	
215	MELISSA GALLOLLAY	0.379	16,501	0.026	1,140	231	1,462	0.353	15,361	0	0	0	0	0.353	15,361	3		X	0	0	0	0	DB 10058, PG 0420	TOTAL AREA: CALCULATED	
216	RONALD HARPER	0.210	9,152	0.005	197	231	925	0.205	8,955	0	0	0	0	0.205	8,955	3		X	0	0	0	0	DB 9283, PG 0442	TOTAL AREA: DEED	
217	JEFFREY HUBER DONNA HUBER (WF)	0.211	9,191	0.006	282	250	1,045	0.205	8,909	0	0	0	0	0.205	8,909	3		X	0	0	0	0	DB 9124, PG 0283	TOTAL AREA: DEED	
218	C. T. WALKER	0.247	10,742	0	0	1,048	387	0	0	0.247	10,742	0	0	0.247	10,742	3		X	0	0	0	0	DB 8795, PG 0168	TOTAL AREA: CALCULATED	
219	CLINT PALMER DEBBIE PALMER (WF)	0.198	8,616	0	0	622	415	0	0	0.198	8,616	0	0	0.198	8,616	3		X	0	0	0	0	DB 7971, PG 0221	TOTAL AREA: CALCULATED	

NOTE: PERMANENT R/W ACQUIRED + AREA SEVERED = TOTAL AREA OF TRACT.



TYPE SEWER SYSTEM  
 1. PRIVATE - INDIVIDUAL  
 2. PRIVATE - MULTI PARTY  
 3. PUBLIC  
 4. NONE  
 5. NOT APPLICABLE

BUILDINGS ACQUIRED CODE  
 C - COMMERCIAL  
 R - RESIDENTIAL  
 F - FARM  
 S - STORAGE

\*INCLUDES HAZARDOUS WASTE  
 (JUST - UNDERGROUND STORAGE TANKS)

FILE NAME: C:\USERS\FACKLEP\DESKTOP\PARA06100RW.DGN  
 USER: Facklep  
 DATE PLOTTED: October 14, 2014  
 E-SHEET NAME: R06100RW  
 MicroStation v8.11.7.443



### RIGHT OF WAY SUMMARY

PARCEL NO.	OWNER(S)	TOTAL AREA OF TRACT		PERMANENT R/W ACQUIRED		EASEMENTS		AREA SEVERED				EXCESS PURCHASED		PORTION REMAINING		SEWER SYSTEM TYPE	SEWER SYSTEM AFFECTED BY PROJECT		BUILDINGS ACQUIRED NUMBER				SOURCE OF TITLE	REMARKS*
		ACRES	SQ. FT.	ACRES	SQ. FT.	PERMANENT SQ. FT.	TEMPORARY SQ. FT.	LEFT		RIGHT		ACRES	SQ. FT.	ACRES	SQ. FT.		YES	NO	C	R	F	S		
								ACRES	SQ. FT.	ACRES	SQ. FT.													
220	JEFFREY E. HOLT PEGGY J. HOLT (WF)	0.260	11,334	0.029	1,280	301	1,665	0.231	10,054	0	0	0	0	0.231	10,054	3		X	0	0	0	0	DB 5550, PG 0523	TOTAL AREA: CALCULATED
221	RAYMOND C. McDONALD SHANNON L. McDONALD (WF)	0.217	9,448	0	0	525	489	0	0	0.217	9,448	0	0	0.217	9,448	3		X	0	0	0	0	DB 7373, PG 0380	TOTAL AREA: CALCULATED
222	LARRY JOHNSON	0.194	8,455	0.023	981	0	719	0.171	7,474	0	0	0	0	0.171	7,474	3		X	0	0	0	0	DB 10116, PG 0289	TOTAL AREA: CALCULATED
223	ANETTE F. NELSON BRANDEN S. NELSON	0.269	11,722	0	0	693	545	0	0	0.269	11,722	0	0	0.269	11,722	3		X	0	0	0	0	DB 10115, PG 0779	TOTAL AREA: CALCULATED
224	ANNMARIE MASON	0.195	8,472	0.023	989	0	902	0.172	7,483	0	0	0	0	0.172	7,483	3		X	0	0	0	0	DB 9028, PG 0681	TOTAL AREA: CALCULATED
225	DENISE WILSON	0.276	12,027	0.033	1,437	145	1,123	0.243	10,590	0	0	0	0	0.243	10,590	3		X	0	0	0	0	DB 8364, PG 0869	TOTAL AREA: CALCULATED
226	WESLEY J. STOVER XIANG STOVER (WF)	0.228	9,949	0	0	621	604	0	0	0.228	9,949	0	0	0.228	9,949	3		X	0	0	0	0	DB 8235, PG 0207	TOTAL AREA: CALCULATED
227	JANICE D. CHAPPELL	0.605	26,354	0.062	2,717	337	1,756	0.543	23,637	0	0	0	0	0.543	23,637	3		X	0	0	0	0	W00582, PG 0075 DB 8723, PG 0534	TOTAL AREA: CALCULATED
228	GEORGE R. WELLS KELLY N. WELLS (WF)	0.216	9,409	0	0	688	562	0	0	0.216	9,409	0	0	0.216	9,409	3		X	0	0	0	0	DB 9405, PG 0262	TOTAL AREA: CALCULATED
229	NOT USED																							
230	MICHAEL ALEXANDER HOBBS	0.262	11,417	0.001	28	671	420	0	0	0.261	11,389	0	0	0.261	11,389	3		X	0	0	0	0	WB 00567, PG 0195	TOTAL AREA: CALCULATED
231	IRENE QUINN WELLS LIVING TRUST	0.159	6,923	0.001	50	214	238	0	0	0.158	6,873	0	0	0.158	6,873	3		X	0	0	0	0	DB 8810, PG 0809	TOTAL AREA: CALCULATED
232	BEECHLAND BAPTIST CHURCH, INC.	0.355	15,468	0.023	982	115	575	0.332	14,486	0	0	0	0	0.332	14,486	3		X	0	0	0	0	DB 8316, PG 0204	TOTAL AREA: CALCULATED
233	HAROLD L. SEGO ERNESTINE J. SEGO (WF), DONNA L. HARRELL	0.358	15,573	0	0	396	751	0	0	0.358	15,573	0	0	0.358	15,573	3		X	0	0	0	0	DB 9116, PG 0356	TOTAL AREA: CALCULATED
234	KILBOURNE ROWE	0.548	23,880	0.014	612	132	704	0.534	23,268	0	0	0	0	0.534	23,268	3		X	0	0	0	0	DB 2046, PG 0371	TOTAL AREA: CALCULATED
235	KATHY A. BOTTOM	0.530	23,087	0.013	585	161	834	0.517	22,502	0	0	0	0	0.517	22,502	3		X	0	0	0	0	DB 5880, PG 0121	TOTAL AREA: DEED
236	EXCHANGE PROFESSIONALS, LLC	0.398	17,354	0	0	361	752	0	0	0.398	17,354	0	0	0.398	17,354	3		X	0	0	0	0	DB 10249, PG 0113	TOTAL AREA: CALCULATED
237	BEECHLAND BAPTIST CHURCH, INC.	6.108	266,062	0.113	4,904	161	5,368	5.995	261,158	0	0	0	0	5.995	261,158	3		X	0	0	0	0	DB 7279, PG 0029	TOTAL AREA: DEED
238	ATLAS TRISTATE SPE LLC	0.506	22,050	0	0	89	880	0	0	0.506	22,050	0	0	0.506	22,050	3		X	0	0	0	0	DB 10147, PG 0750	TOTAL AREA: CALCULATED
239	PAJO, WINSLOW AND BAKER REAL ESTATE PARTNERSHIP	0.506	22,050	0	0	131	1,765	0	0	0.506	22,050	0	0	0.506	22,050	3		X	0	0	0	0	DB 5785, PG 0789	TOTAL AREA: CALCULATED
240	GREENWOOD ROAD, LLC	1.400	60,984	0.062	2,680	326	3,859	0	0	1.338	58,304	0	0	1.338	58,304	3		X	0	0	0	0	DB 7814, PG 0620	TOTAL AREA: DEED
241	SHAMROCK PROPERTIES, LLC	3.565	155,274	0.055	2,401	0	2,174	3.510	152,873	0	0	0	0	3.510	152,873	3		X	0	0	0	0	DB 9491, PG 0452	TOTAL AREA: CALCULATED
242	SWITZER PROPERTY HOLDINGS, LLC	7.068	307,873	0.013	545	221	841	0	0	7.055	307,328	0	0	7.055	307,328	3		X	0	0	0	0	DB 8302, PG 0213	TOTAL AREA: CALCULATED
243	INGRAM FAMILY LIMITED PARTNERSHIP	1.231	53,622	0.091	3,942	0	3,388	0	0	1.140	49,680	0	0	1.140	49,680	3		X	0	0	0	0	DB 6981, PG 0947	TOTAL AREA: DEED
244	WALGREEN EASTERN CO., INC.	1.440	62,744	0.047	2,048	0	2,233	1.393	60,696	0	0	0	0	1.393	60,696	3		X	0	0	0	0	DB 9038, PG 0315	TOTAL AREA: CALCULATED

FILE NAME: C:\USERS\FACKLEP\DESKTOP\PAR06200RW.DGN  
 USER: Facklep  
 DATE PLOTTED: October 14, 2014  
 E-SHEET NAME: R06200RW  
 MicroStation v8.11.7.443

NOTE: PERMANENT R/W ACQUIRED + AREA SEVERED = TOTAL AREA OF TRACT.



TYPE SEWER SYSTEM  
 1. PRIVATE - INDIVIDUAL  
 2. PRIVATE - MULTI PARTY  
 3. PUBLIC  
 4. NONE  
 5. NOT APPLICABLE

BUILDINGS ACQUIRED CODE  
 C - COMMERCIAL  
 R - RESIDENTIAL  
 F - FARM  
 S - STORAGE

\*INCLUDES HAZARDOUS WASTE  
 (UST - UNDERGROUND STORAGE TANKS)

MicroStation v8.11.7.443 E-SHEET NAME: R06300RW DATE PLOTTED: October 14, 2014 USER: fackled FILE NAME: C:\USERS\FACKLE\Desktop\R06300RW.DGN

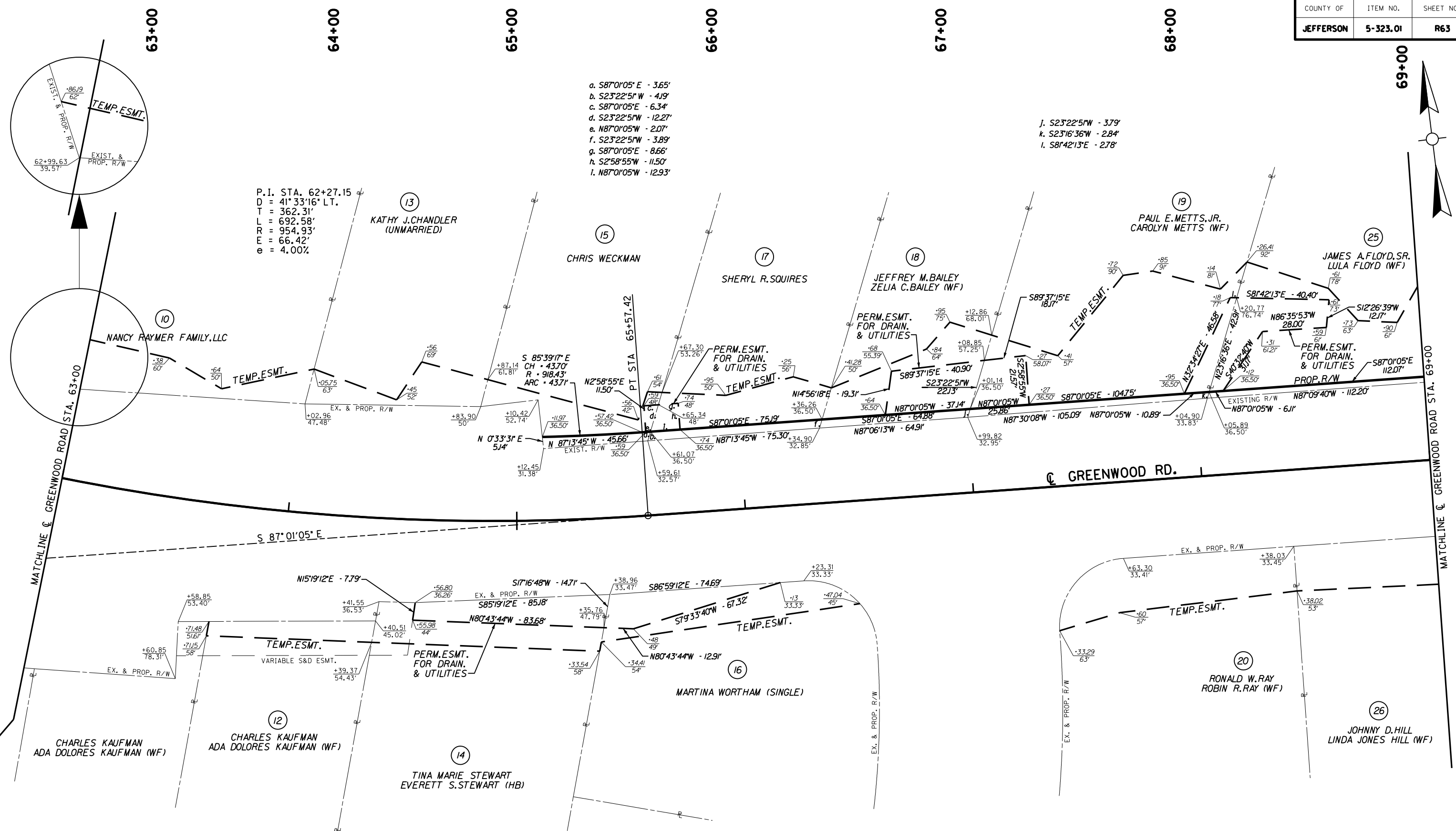

- a. S87°01'05" E - 3.65'
- b. S23°22'51" W - 4.19'
- c. S87°01'05" E - 6.34'
- d. S23°22'51" W - 12.27'
- e. N87°01'05" W - 2.07'
- f. S23°22'51" W - 3.89'
- g. S87°01'05" E - 8.66'
- h. S2°58'55" W - 11.50'
- i. N87°01'05" W - 12.93'

- j. S23°22'51" W - 3.79'
- k. S23°16'36" W - 2.84'
- l. S81°42'13" E - 2.78'

P.I. STA. 62+27.15  
 D = 41° 33' 16" LT.  
 T = 362.31'  
 L = 692.58'  
 R = 954.93'  
 E = 66.42'  
 e = 4.00%

# RIGHT OF WAY PLANS

RIGHT OF WAY DETAILS SHEET  
 GREENWOOD ROAD (KY 1931)  
 STA. 63+00 TO STA. 69+00

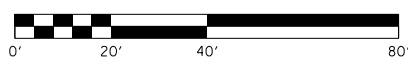







COUNTY OF	ITEM NO.	SHEET NO.
JEFFERSON	5-323.01	R67

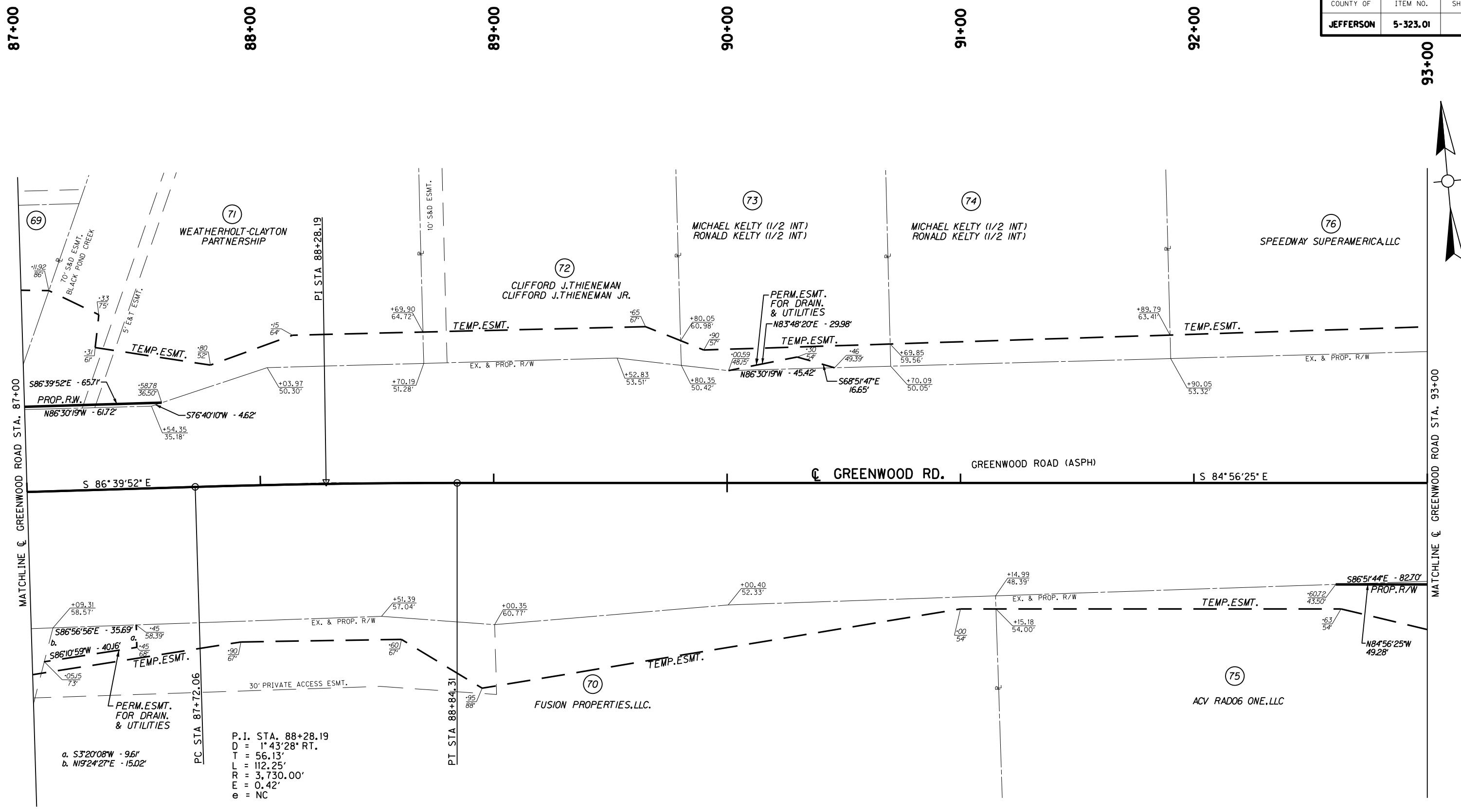

MicroStation v8.11.7.443 E-SHEET NAME: R06700RW DATE PLOTTED: October 14, 2014 USER: Fackler DATE: PLOTTED: October 14, 2014 FILE NAME: C:\USERS\FACKLER\DESKTOP\PAMR06700RW.DGN

P.I. STA. 88+28.19  
 D = 1° 43' 28" RT.  
 T = 56.13'  
 L = 112.25'  
 R = 3,730.00'  
 E = 0.42'  
 e = NC

# RIGHT OF WAY PLANS

RIGHT OF WAY DETAILS SHEET  
 GREENWOOD ROAD (KY 1931)  
 STA. 87+00 TO STA. 93+00

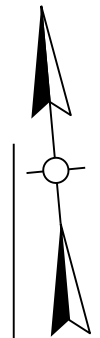
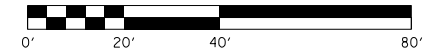

COUNTY OF	ITEM NO.	SHEET NO.
JEFFERSON	5-323.01	R68

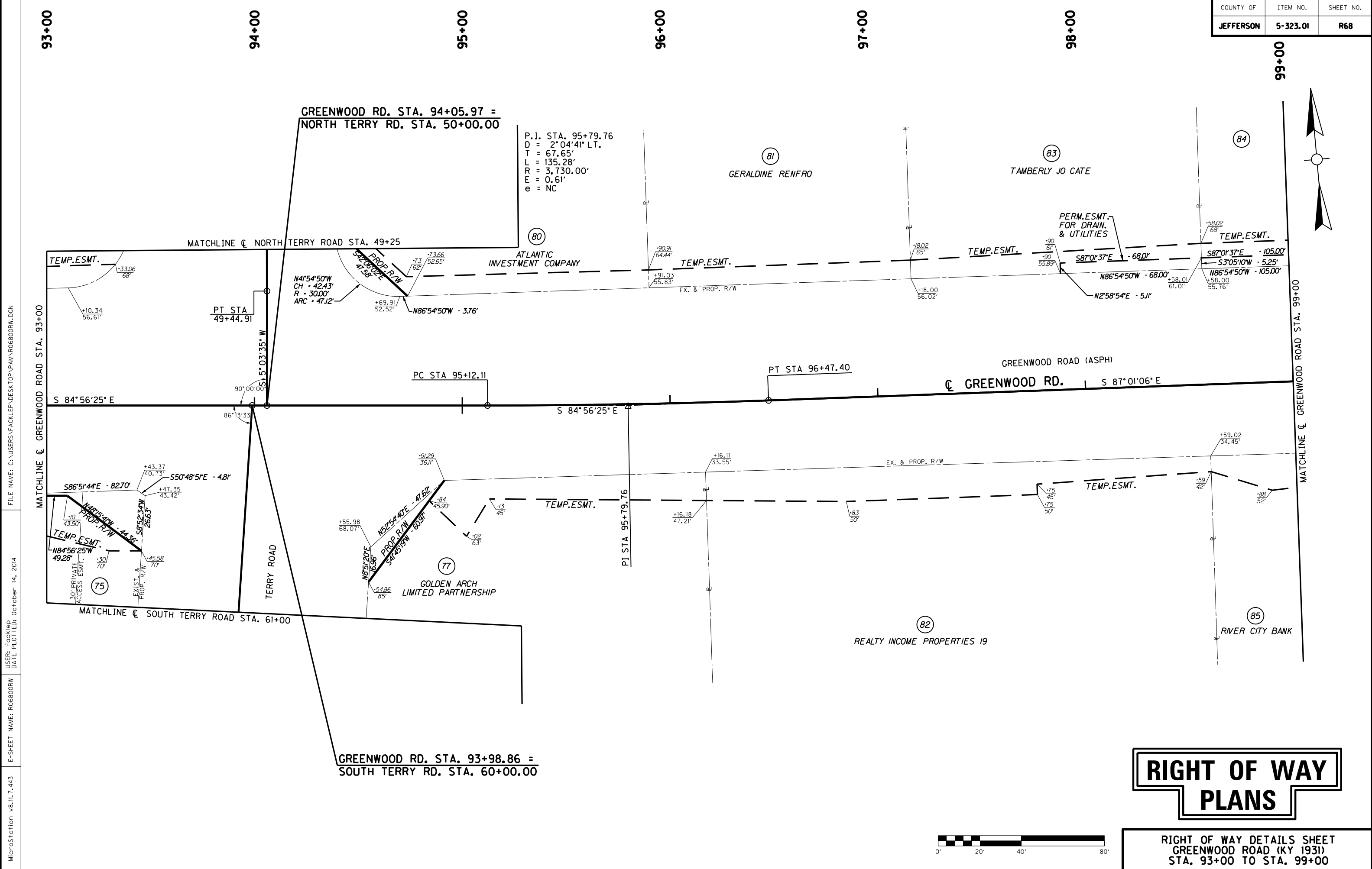

MicroStation v8.11.7.443 E-SHEET NAME: R06800RW  
 USER: Fockler DATE PLOTTED: October 14, 2014  
 FILE NAME: C:\USERS\FACKLER\DESKTOP\PAMR06800RW.DGN

# RIGHT OF WAY PLANS

RIGHT OF WAY DETAILS SHEET  
 GREENWOOD ROAD (KY 1931)  
 STA. 93+00 TO STA. 99+00

P.I. STA. 95+79.76  
 D = 2° 04' 41" LT.  
 T = 67.65'  
 L = 135.28'  
 R = 3,730.00'  
 E = 0.61'  
 e = NC

GREENWOOD RD. STA. 94+05.97 =  
 NORTH TERRY RD. STA. 50+00.00

GREENWOOD RD. STA. 93+98.86 =  
 SOUTH TERRY RD. STA. 60+00.00

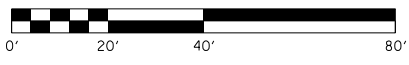

MicroStation v8.11.7.443 E-SHEET NAME: R06900RW USER: fackled DATE PLOTTED: October 14, 2014 FILE NAME: C:\USERS\FACKLEP\DESKTOP\PARM06900RW.DGN

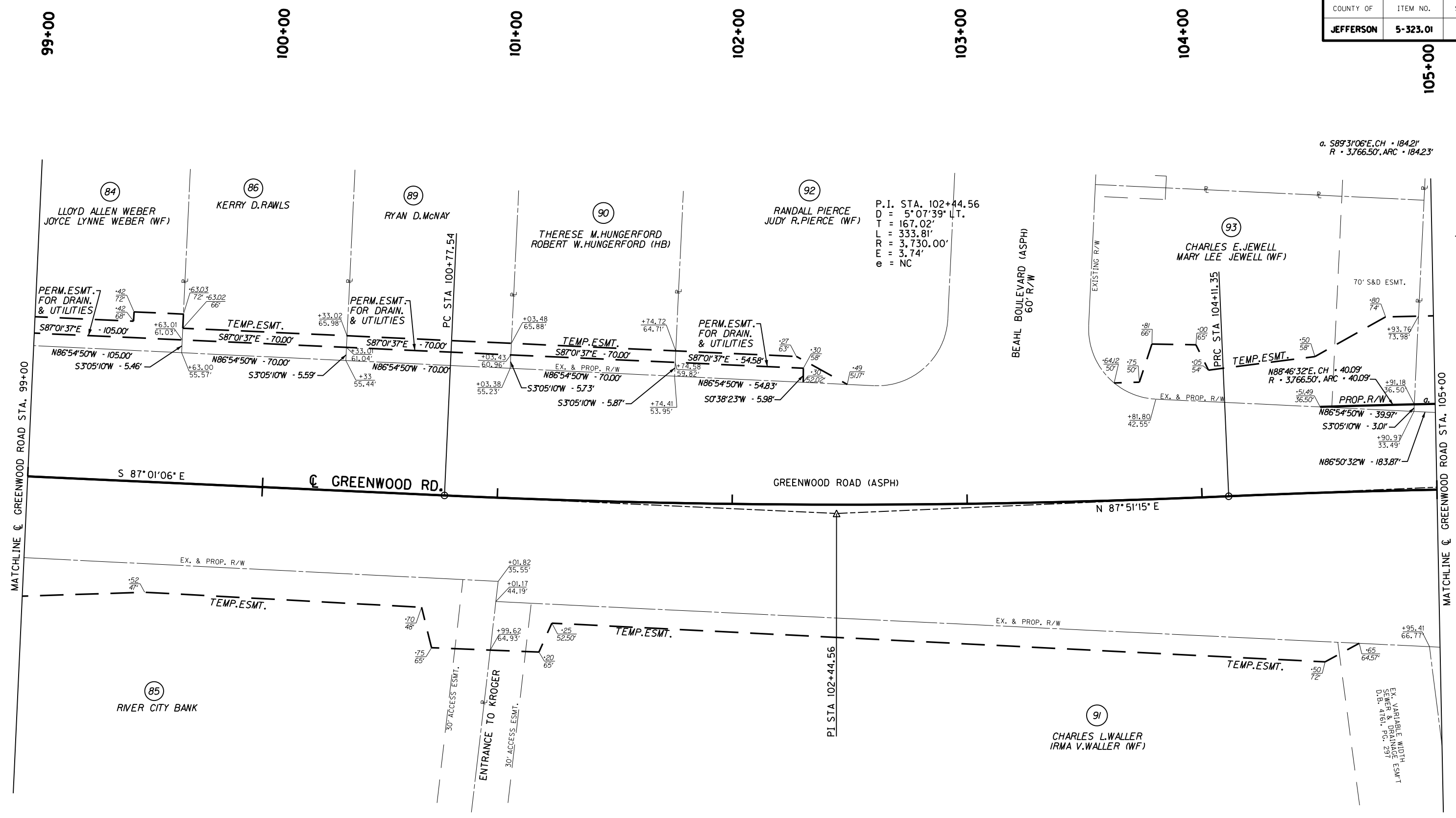

a.  $S89^{\circ}31'06''E, CH \cdot 184.21'$   
 $R \cdot 3,766.50', ARC \cdot 184.23'$

P.I. STA. 102+44.56  
 $D = 5^{\circ}07'39''$  LT.  
 $T = 167.02'$   
 $L = 333.81'$   
 $R = 3,730.00'$   
 $E = 3.74'$   
 $e = NC$

# RIGHT OF WAY PLANS

RIGHT OF WAY DETAILS SHEET  
 GREENWOOD ROAD (KY 193)  
 STA. 99+00 TO STA. 105+00

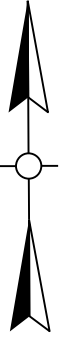
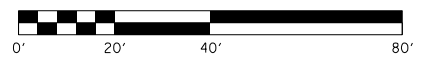



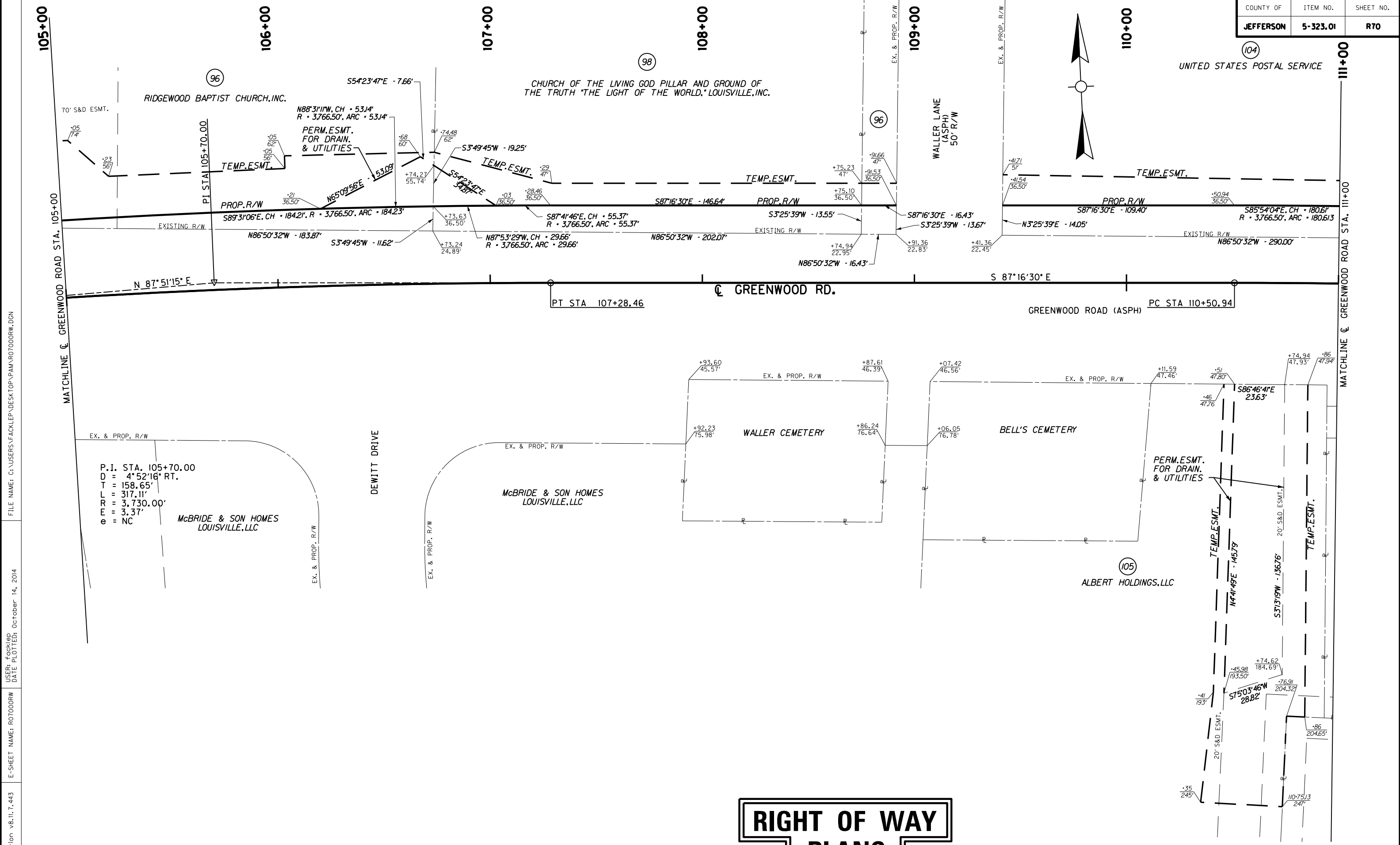

MicroStation v8.11.7.443 E-SHEET NAME: R07000RW USER: fackled DATE PLOTTED: October 14, 2014 FILE NAME: C:\USERS\FACKLEP\DESKTOP\PARAROT000RW.DGN

# RIGHT OF WAY PLANS

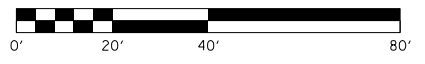

**RIGHT OF WAY DETAILS SHEET**  
**GREENWOOD ROAD (KY 1931)**  
**STA. 105+00 TO STA. 111+00**

P.I. STA. 105+70.00  
 D = 4° 52' 16" RT.  
 L = 158.65'  
 T = 317.11'  
 R = 3,730.00'  
 E = 3.37'  
 e = NC

**McBRIDE & SON HOMES**  
**LOUISVILLE, LLC**

**McBRIDE & SON HOMES**  
**LOUISVILLE, LLC**

**WALLER CEMETERY**

**BELL'S CEMETERY**

(105)  
**ALBERT HOLDINGS, LLC**

(98)  
**CHURCH OF THE LIVING GOD PILLAR AND GROUND OF**  
**THE TRUTH "THE LIGHT OF THE WORLD," LOUISVILLE, INC.**

(96)  
**RIDGEWOOD BAPTIST CHURCH, INC.**

(104)  
**UNITED STATES POSTAL SERVICE**

MicroStation v8.11.7.443 E-SHEET NAME: R07100RW DATE PLOTTED: October 14, 2014 USER: fackled FILE NAME: C:\USERS\FACKLEP\DESKTOP\PARROT00RW.DGN

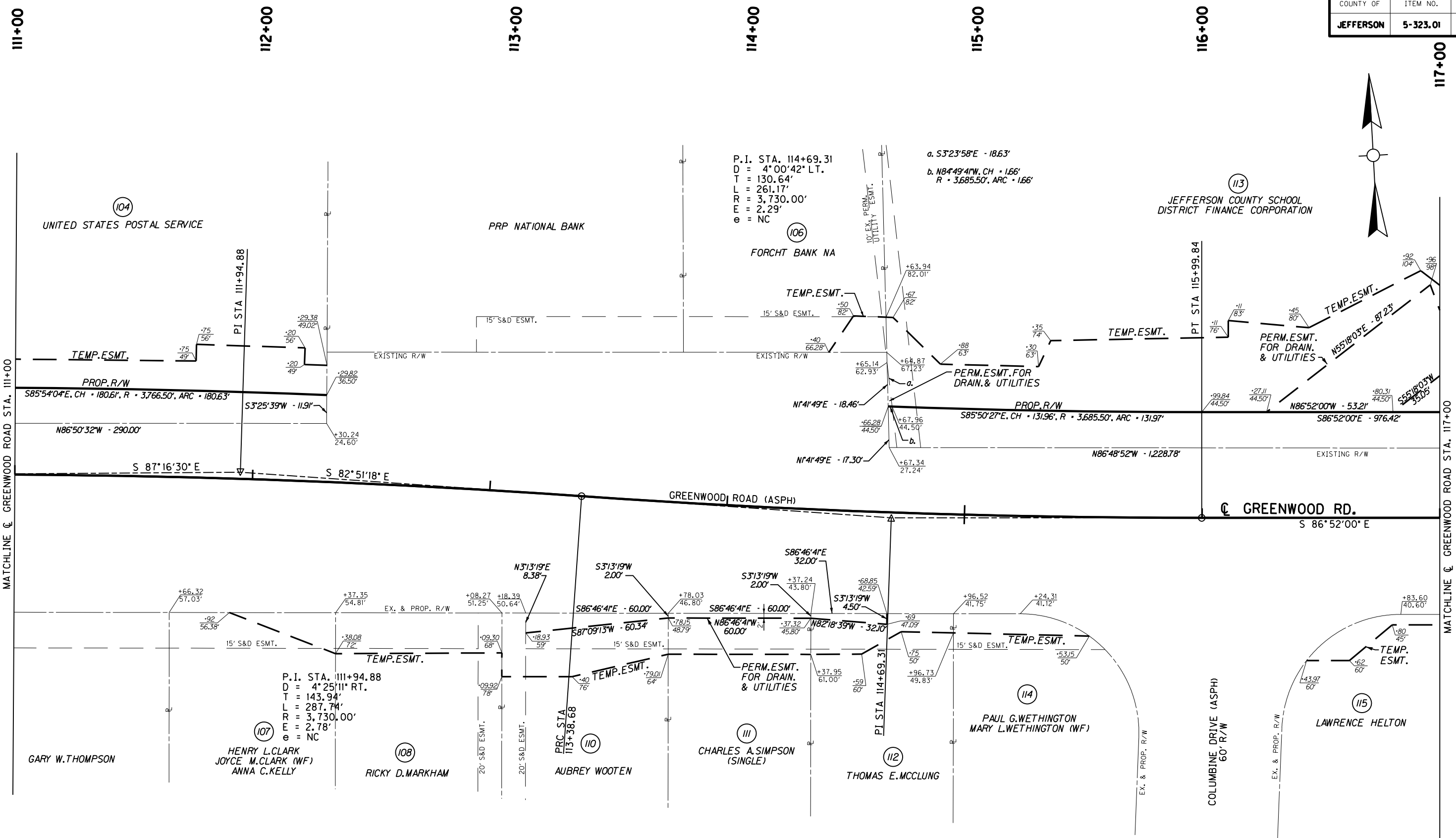

# RIGHT OF WAY PLANS

RIGHT OF WAY DETAILS SHEET  
 GREENWOOD ROAD (KY 1931)  
 STA. 111+00 TO STA. 117+00



MicroStation v8.11.7.443 E-SHEET NAME: R07300RW DATE PLOTTED: October 14, 2014 USER: focklepl FILE NAME: C:\USERS\FACKLEP\DESKTOP\PARA07300RW.DGN

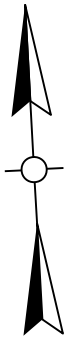
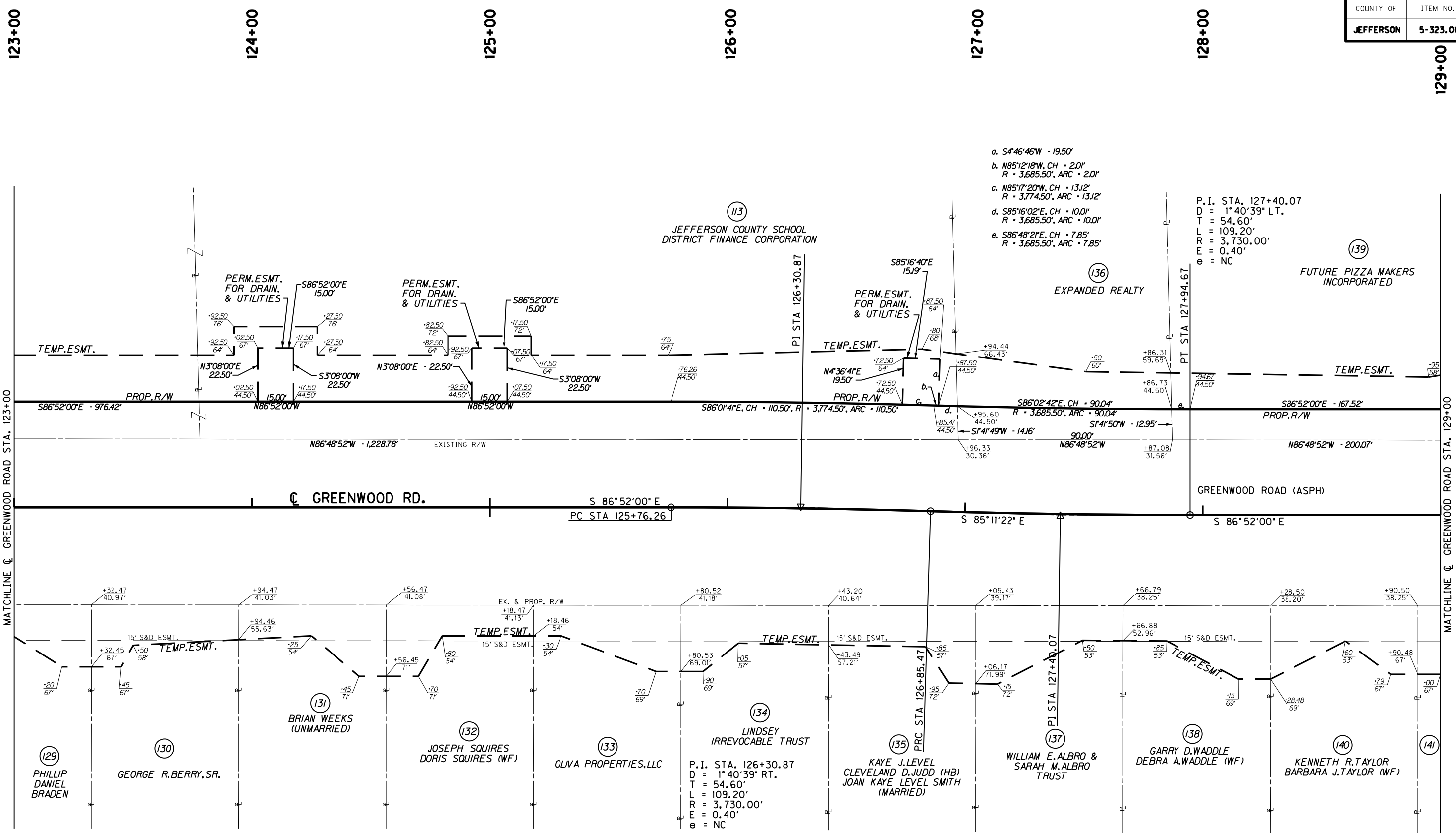

# RIGHT OF WAY PLANS

RIGHT OF WAY DETAILS SHEET  
 GREENWOOD ROAD (KY 1931)  
 STA. 123+00 TO STA. 129+00

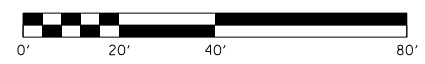

MicroStation v8.11.7.443 E-SHEET NAME: R07400RW DATE PLOTTED: October 14, 2014 USER: fockler FILE NAME: C:\USERS\FACKLER\DESKTOP\PAMAR07400RW.DGN

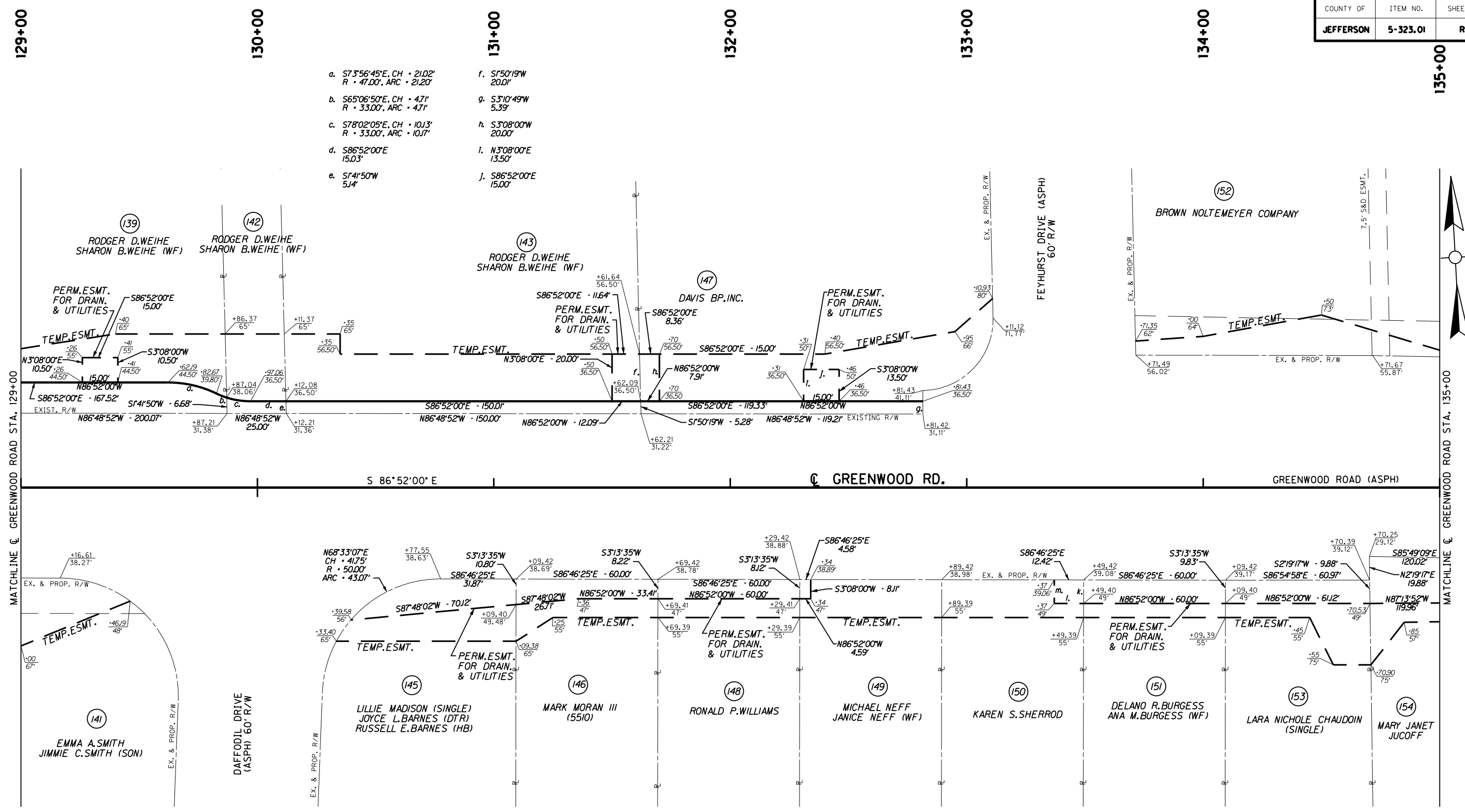

- a. S73°56'45"E, CH - 21.02'  
R - 47.00', ARC - 21.20'
- b. S65°06'50"E, CH - 4.71'  
R - 33.00', ARC - 4.71'
- c. S78°02'05"E, CH - 10.13'  
R - 33.00', ARC - 10.17'
- d. S86°52'00"E  
15.03'
- e. S14°50'W  
5.14'
- f. S150°19'W  
20.01'
- g. S3°10'49"W  
5.39'
- h. S3°08'00"W  
20.00'
- i. N3°08'00"E  
13.50'
- j. S86°52'00"E  
15.00'

- k. S3°13'35"W - 9.92'
- l. N86°52'00"W - 12.40'
- m. N3°08'00"E - 9.94'

# RIGHT OF WAY PLANS

RIGHT OF WAY DETAILS SHEET  
 GREENWOOD ROAD (KY 1931)  
 STA. 129+00 TO STA. 135+00

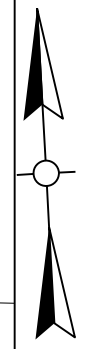
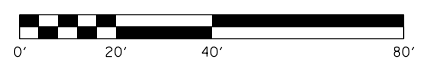

135+00      136+00      137+00      138+00      139+00      140+00      141+00

(152)  
BROWN NOLTEMEYER COMPANY

(161)  
BROWN NOLTEMEYER COMPANY

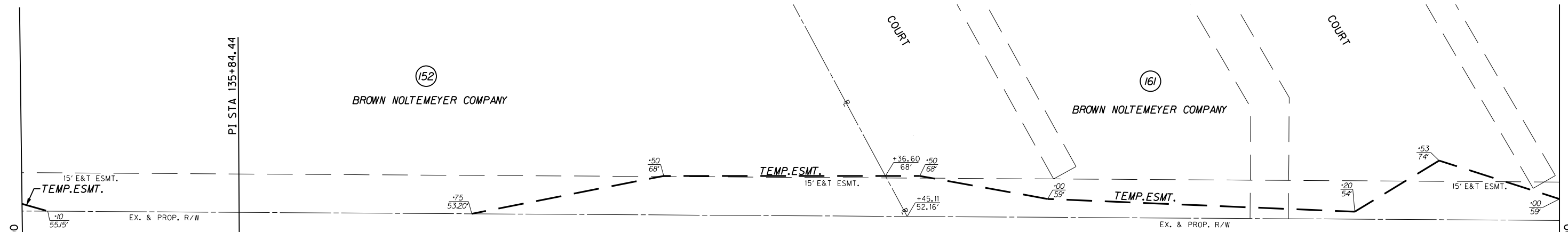

GREENWOOD RD.

GREENWOOD ROAD (ASPH)

S 86°52'00" E

S 86°08'56" E

MATCHLINE @ GREENWOOD ROAD STA. 135+00

MATCHLINE @ GREENWOOD ROAD STA. 141+00

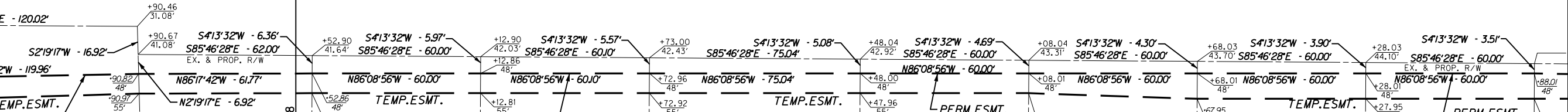

(154)  
MARY JANET JUCOFF  
P.I. STA. 135+84.44  
D = 0°43'04" RT.  
T = 62.64'  
L = 125.29'  
R = 10,000.00'  
E = 0.20'  
e = NC

(155)  
DONNIE SIMPSON  
TAMMY SIMPSON (WF)

(158)  
CLARENCE G. JEFFRIES, JR.  
ROXIE H. JEFFRIES (WF)

(159)  
JACQUELINE WILLIAMS  
JASON WILLIAMS (HB)

(160)  
SAMUEL L. GARR  
THERESA GARR (WF)

(162)  
JONATHAN E. KINNINMOTH  
(UNMARRIED)

(163)  
KENT J. MASCIO  
GLORIA J. MASCIO (WF)

(164)  
MICHAEL D. POLAND  
(UNMARRIED)

(165)  
DELBERT MAYS  
ROSE MAYS (WF)

(166)

**RIGHT OF WAY  
PLANS**

RIGHT OF WAY DETAILS SHEET  
GREENWOOD ROAD (KY 1931)  
STA. 135+00 TO STA. 141+00

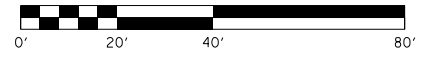

MicroStation v8.11.7.443 E-SHEET NAME: R07600RW DATE PLOTTED: October 14, 2014 USER: Fockler FILE NAME: C:\USERS\FACKLER\DESKTOP\PAMAR07600RW.DGN

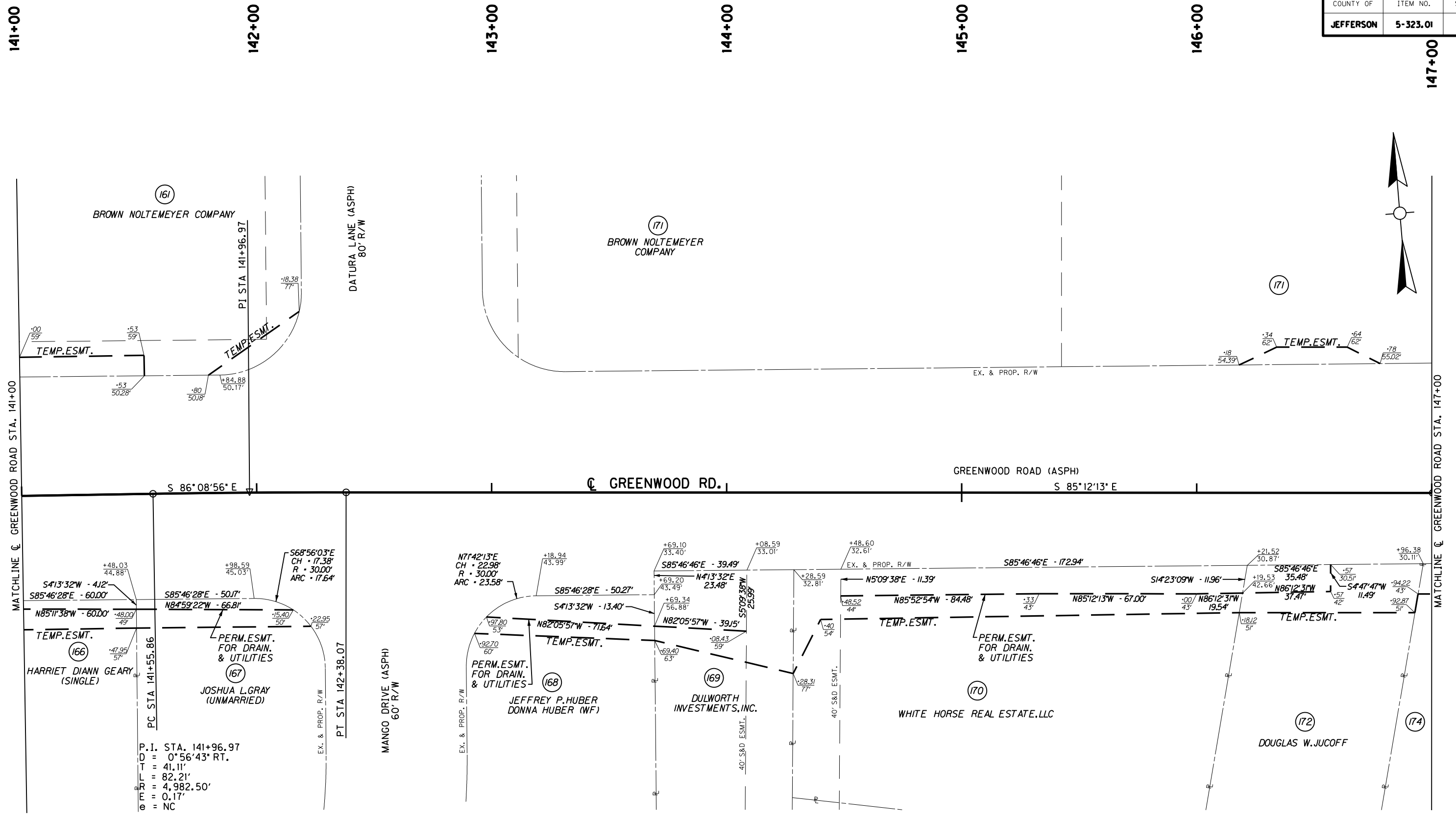

# RIGHT OF WAY PLANS

**RIGHT OF WAY DETAILS SHEET**  
**GREENWOOD ROAD (KY 1931)**  
**STA. 141+00 TO STA. 147+00**

FILE NAME: C:\USERS\FACKLEP\DESKTOP\PARROT700RW.DGN  
 USER: Fackled  
 DATE PLOTTED: October 14, 2014  
 E-SHEET NAME: R07700RW  
 MicroStation v8.11.7.443

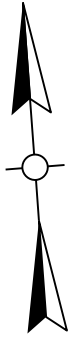
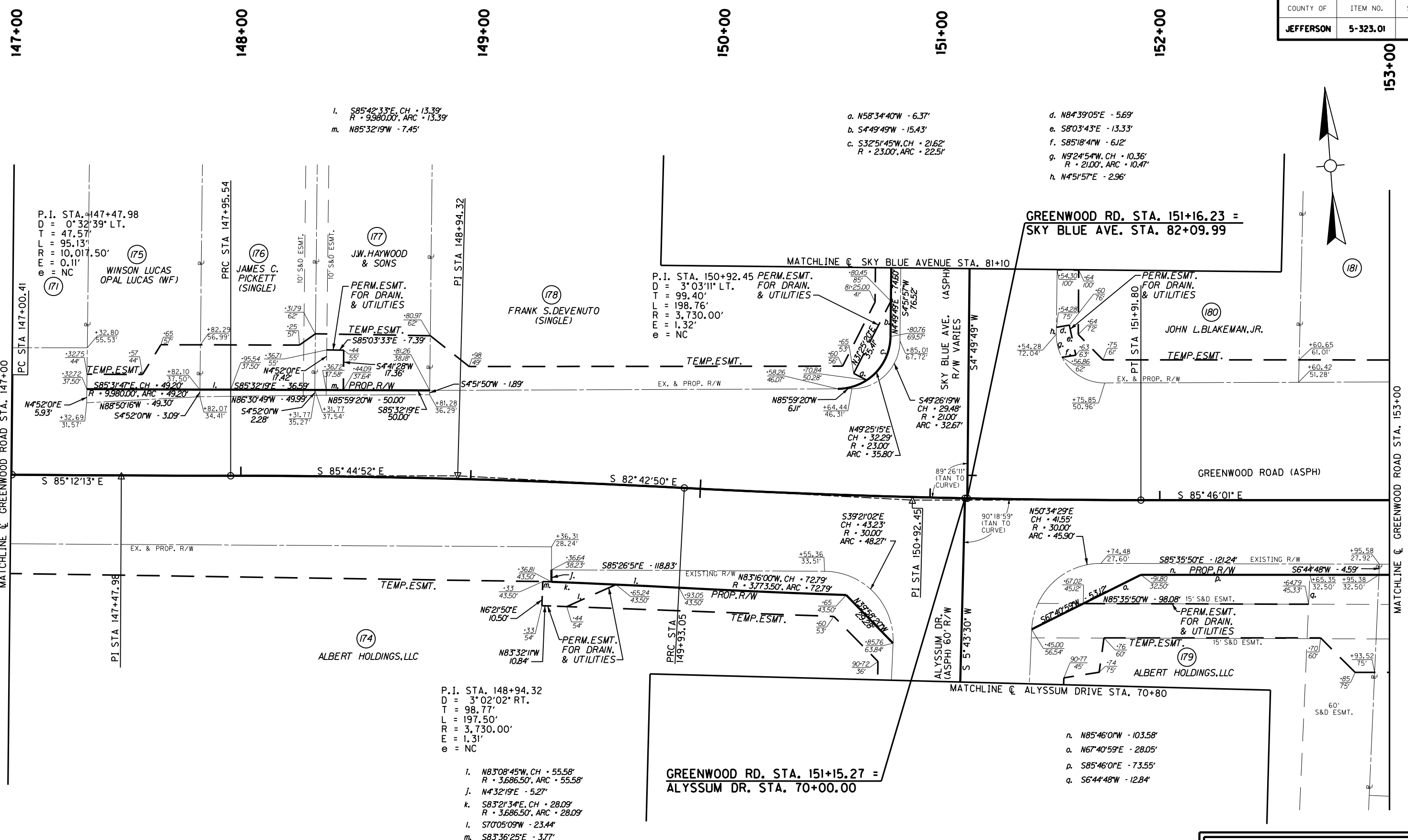

# RIGHT OF WAY PLANS

RIGHT OF WAY DETAILS SHEET  
 GREENWOOD ROAD (KY 1931)  
 STA. 147+00 TO STA. 153+00

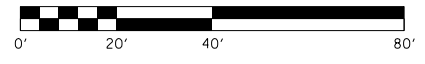

l.  $S85^{\circ}42'33''E, CH = 13.39'$   
 $R = 9,980.00', ARC = 13.39'$   
 m.  $N85^{\circ}32'19''W - 7.45'$

a.  $N58^{\circ}34'40''W - 6.37'$   
 b.  $S44^{\circ}49'W - 15.43'$   
 c.  $S32^{\circ}51'45''W, CH = 21.62'$   
 $R = 23.00', ARC = 22.51'$

d.  $N84^{\circ}39'05''E - 5.69'$   
 e.  $S8^{\circ}03'43''E - 13.33'$   
 f.  $S85^{\circ}18'41''W - 6J2'$   
 g.  $N9^{\circ}24'54''W, CH = 10.36'$   
 $R = 21.00', ARC = 10.47'$   
 h.  $N4^{\circ}51'57''E - 2.96'$

P.I. STA. 150+92.45  
 $D = 3^{\circ}03'11'' LT.$   
 $T = 99.40'$   
 $L = 198.76'$   
 $R = 3,730.00'$   
 $E = 1.32'$   
 $e = NC$

P.I. STA. 148+94.32  
 $D = 3^{\circ}02'02'' RT.$   
 $T = 98.77'$   
 $L = 197.50'$   
 $R = 3,730.00'$   
 $E = 1.31'$   
 $e = NC$

j.  $N83^{\circ}08'45''W, CH = 55.58'$   
 $R = 3,686.50', ARC = 55.58'$   
 k.  $N4^{\circ}32'19''E - 5.27'$   
 l.  $S83^{\circ}21'34''E, CH = 28.09'$   
 $R = 3,686.50', ARC = 28.09'$   
 m.  $S70^{\circ}05'09''W - 23.44'$   
 n.  $S83^{\circ}36'25''E - 3.77'$

n.  $N85^{\circ}46'01''W - 103.58'$   
 o.  $N67^{\circ}40'59''E - 28.05'$   
 p.  $S85^{\circ}46'01''E - 73.55'$   
 q.  $S6^{\circ}44'48''W - 12.84'$



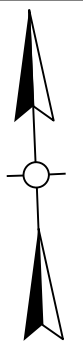

- a. S86°13'48"E - 6.36'
- b. S88°50'36"E, CH - 57.91'  
R - 3,766.50', ARC - 57.91'
- c. N88°40'48"W, CH - 14.14'  
R - 3,766.50', ARC - 14.14'
- d. N2°49'31"E - 23.50'
- e. S87°03'26"E - 15.56'
- f. S5°39'46"W - 23.52'

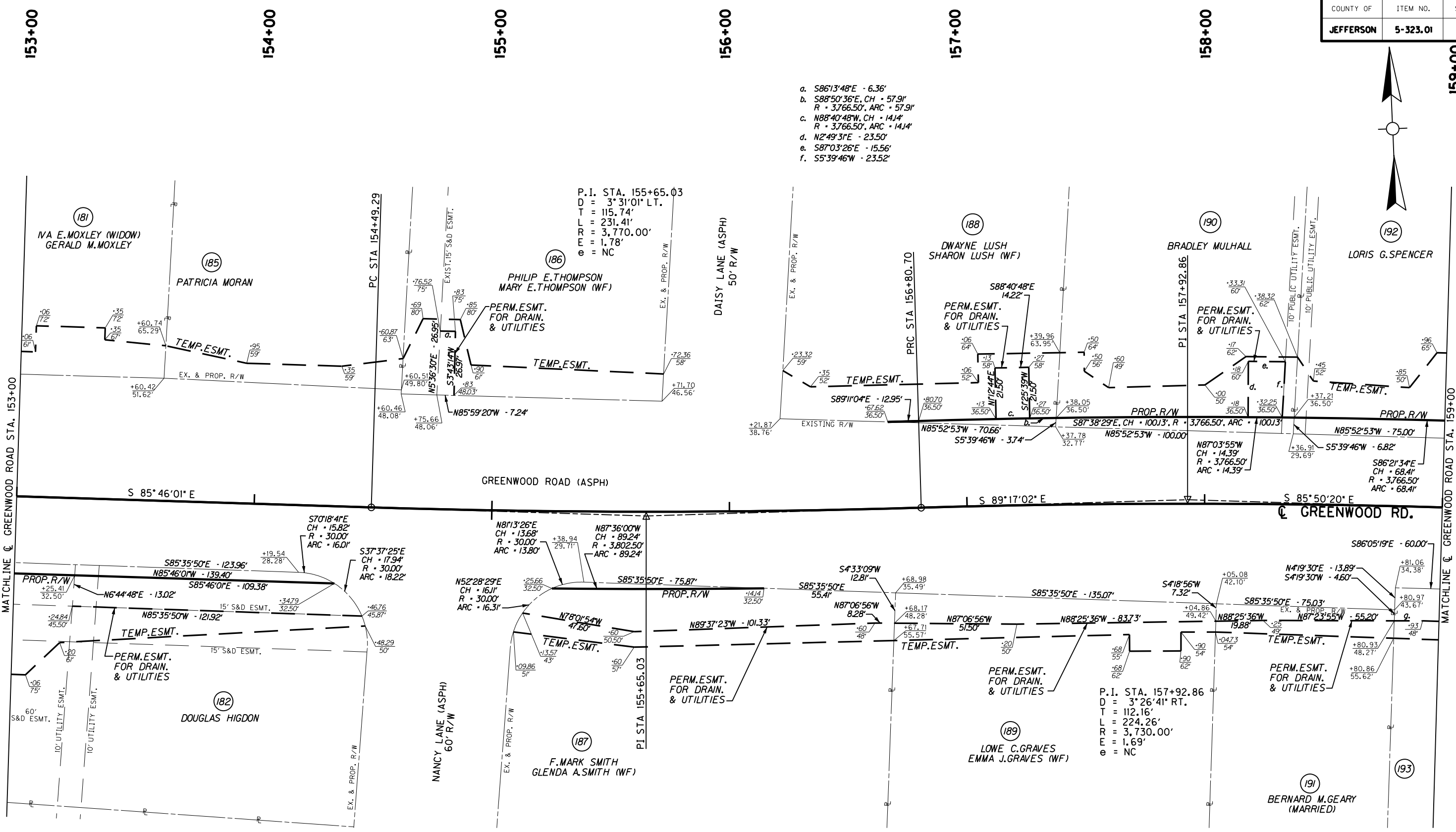

# RIGHT OF WAY PLANS

RIGHT OF WAY DETAILS SHEET  
GREENWOOD ROAD (KY 193)  
STA. 153+00 TO STA. 159+00

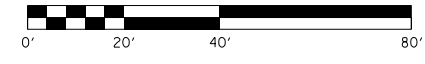

FILE NAME: C:\USERS\FACKLEP\DESKTOP\PARROT800RW.DGN

USER: Facklep  
DATE PLOTTED: October 14, 2014

E-SHEET NAME: R07800RW

MicroStation v8.11.7.443

h. S5°39'46"W - 7.38'  
 i. S5°13'20"W - 7.33'  
 j. N85°50'20"W - 17.76'  
 k. S85°50'20"E - 18.27'

a. N4°09'40"E - 12.50'  
 b. S85°50'20"E - 14.87'  
 c. S4°07'07"W - 12.50'  
 d. N85°50'20"W - 14.88'  
 e. N4°09'40"E - 10.50'  
 f. S85°50'20"E - 14.00'  
 g. S4°09'40"W - 10.50'  
 l. S85°50'20"E - 50.00'  
 m. N85°52'53"W - 50.00'

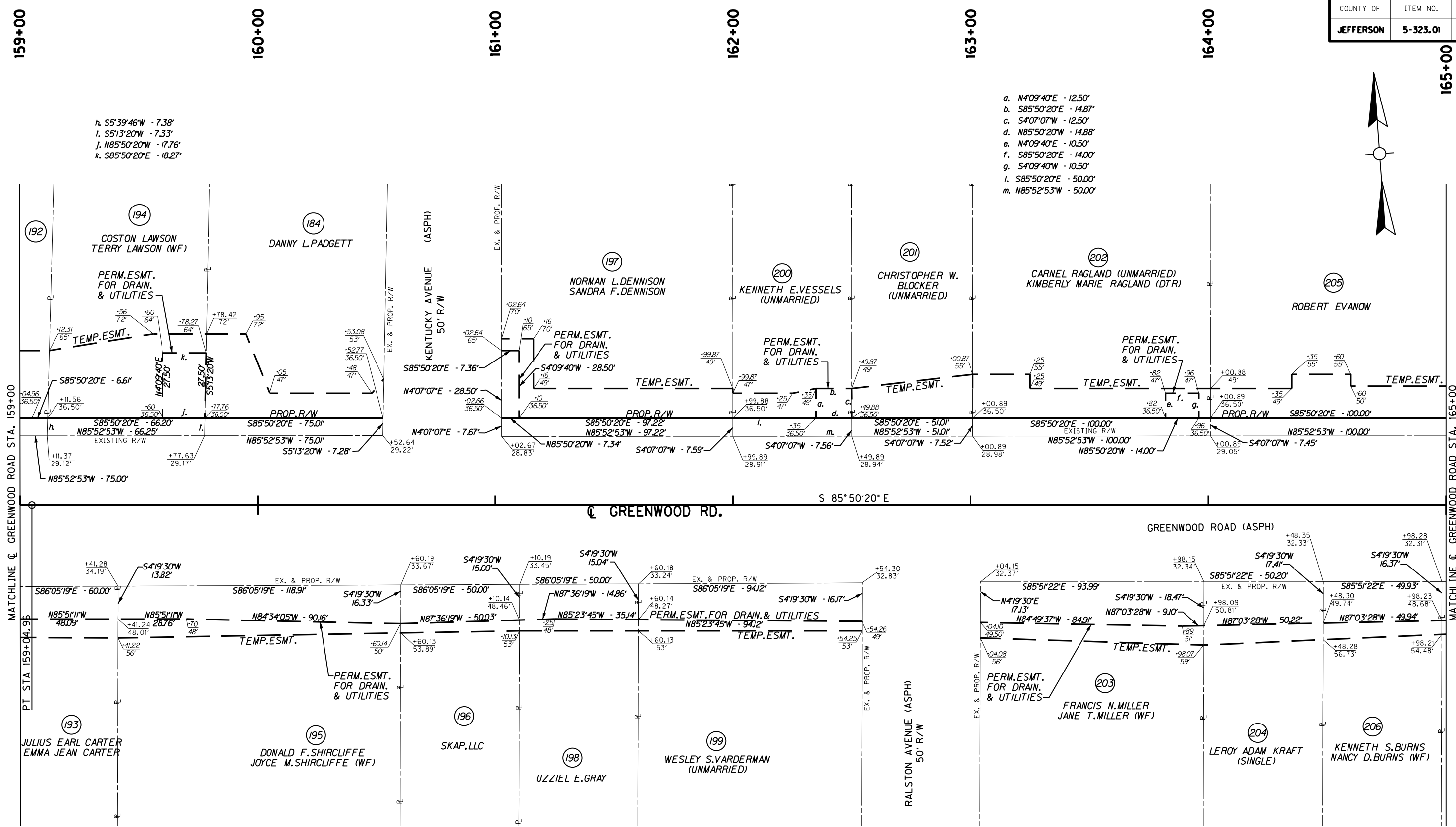
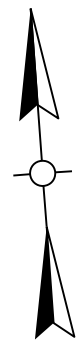

FILE NAME: C:\USERS\FACKLEP\DESKTOP\PAMAR07900RW.DGN

USER: Fackled DATE PLOTTED: October 14, 2014

E-SHEET NAME: R07900RW

MicroStation v8.11.7.443

# RIGHT OF WAY PLANS

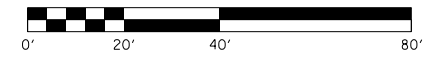

RIGHT OF WAY DETAILS SHEET  
 GREENWOOD ROAD (KY 193)  
 STA. 159+00 TO STA. 165+00



MicroStation v8.11.7.443 E-SHEET NAME: R08100RW  
 USER: fackled DATE PLOTTED: October 14, 2014  
 FILE NAME: C:\USERS\FACKLEP\DESKTOP\PARA08100RW.DGN

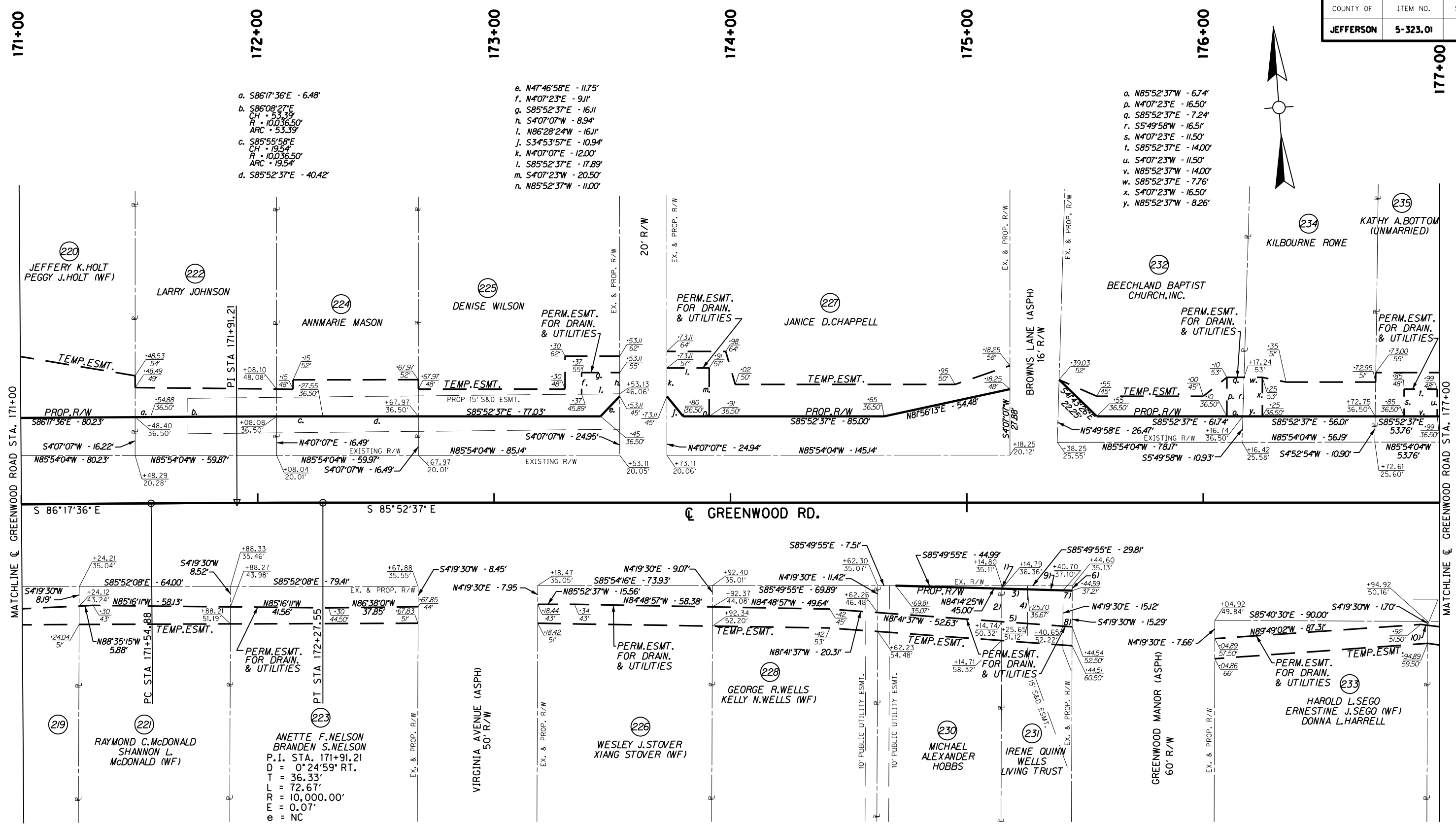

- a. S86°17'36"E - 6.48'
- b. S86°08'27"E - 5.39'  
CH = 53.39'  
R = 100.36.50'  
ARC = 53.39'
- c. S85°55'58"E - 19.54'  
CH = 19.54'  
R = 100.36.50'  
ARC = 19.54'
- d. S85°52'37"E - 40.42'
- e. N47°46'58"E - 11.75'
- f. N4°07'23"E - 9.11'
- g. S85°52'37"E - 16.11'
- h. S4°07'07"W - 8.94'
- i. N86°28'24"W - 16.11'
- j. S34°53'57"E - 10.94'
- k. N4°07'07"E - 12.00'
- l. S85°52'37"E - 17.89'
- m. S4°07'23"W - 20.50'
- n. N85°52'37"W - 11.00'
- o. N85°52'37"W - 6.74'
- p. N4°07'23"E - 16.50'
- q. S85°52'37"E - 7.24'
- r. S5°49'58"W - 16.51'
- s. N4°07'23"E - 11.50'
- t. S85°52'37"E - 14.00'
- u. S4°07'23"W - 11.50'
- v. N85°52'37"W - 14.00'
- w. S85°52'37"E - 7.76'
- x. S4°07'23"W - 16.50'
- y. N85°52'37"W - 8.26'

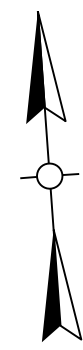

- 1) S4°19'30"W - 1.25'
- 2) S4°19'30"W - 13.96'
- 3) S8°14'25"E - 10.91'
- 4) S4°19'30"W - 14.45'
- 5) N8°14'37"W - 10.94'
- 6) S4°19'30"W - 2.08'
- 7) S8°14'25"E - 3.90'
- 8) N8°14'37"W - 3.90'
- 9) N8°14'25"W - 29.81'
- 10) N7°45'07"W - 2.94'

# RIGHT OF WAY PLANS

RIGHT OF WAY DETAILS SHEET  
 GREENWOOD ROAD (KY 193)  
 STA. 171+00 TO STA. 177+00

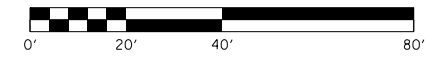

177+00      178+00      179+00      180+00      181+00      182+00      183+00

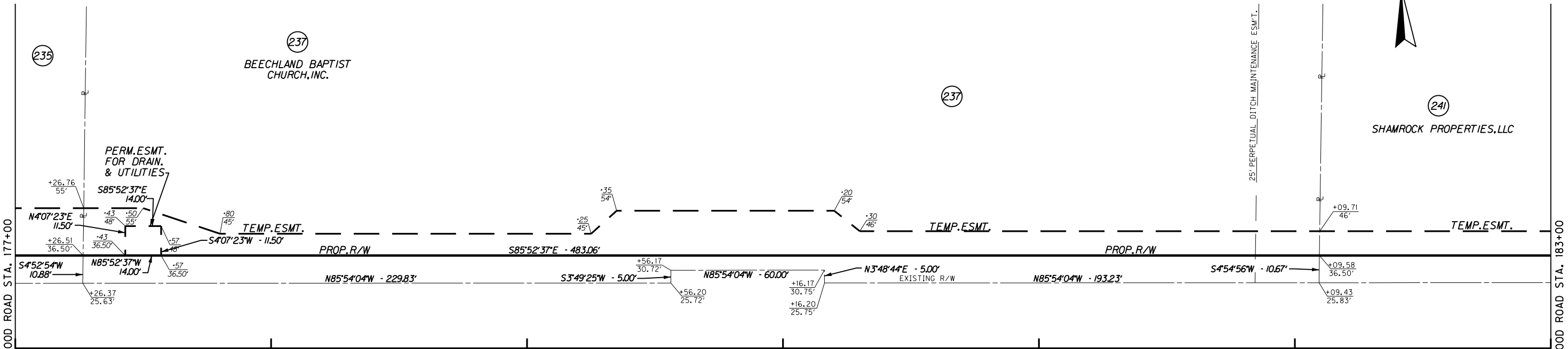

GREENWOOD ROAD (ASPH)      S 85°52'37" E      Q GREENWOOD RD.

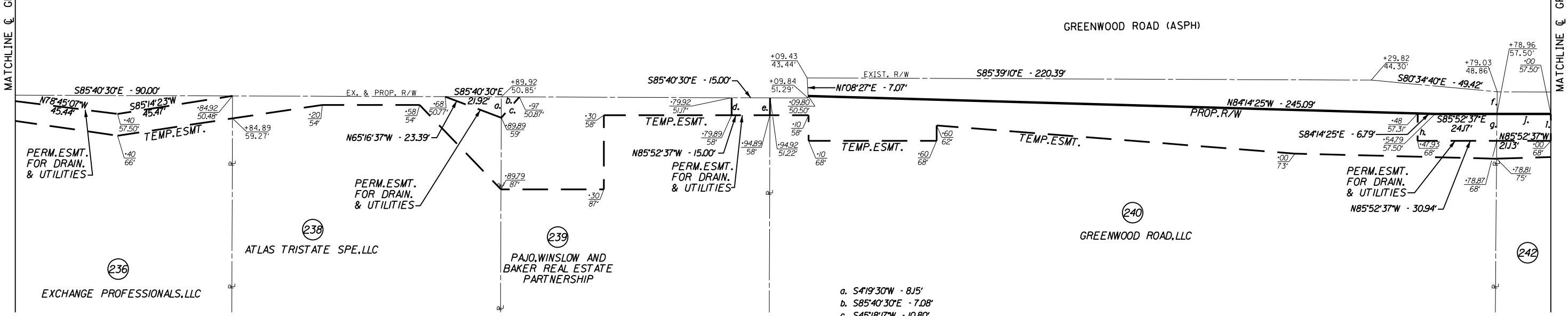

- a. S41°30'W - 8.15'
- b. S85°40'30"E - 7.08'
- c. S45°18'17"W - 10.80'
- d. N41°30'E - 6.83'
- e. S41°30'W - 6.78'
- f. S43°59'W - 8.64'
- g. N43°59'E - 10.50'
- h. N43°0'29"E - 10.69'
- i. S40°23'W - 10.50'
- j. S85°52'37"E - 21.04'

# RIGHT OF WAY PLANS

RIGHT OF WAY DETAILS SHEET  
GREENWOOD ROAD (KY 1931)  
STA. 177+00 TO STA. 183+00

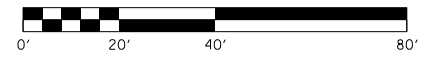

FILE NAME: C:\USERS\FACKLEP\DESKTOP\PAR08200RW.DGN

USER: Fackled DATE PLOTTED: October 14, 2014

E-SHEET NAME: R08200RW

MicroStation v8.11.7.443

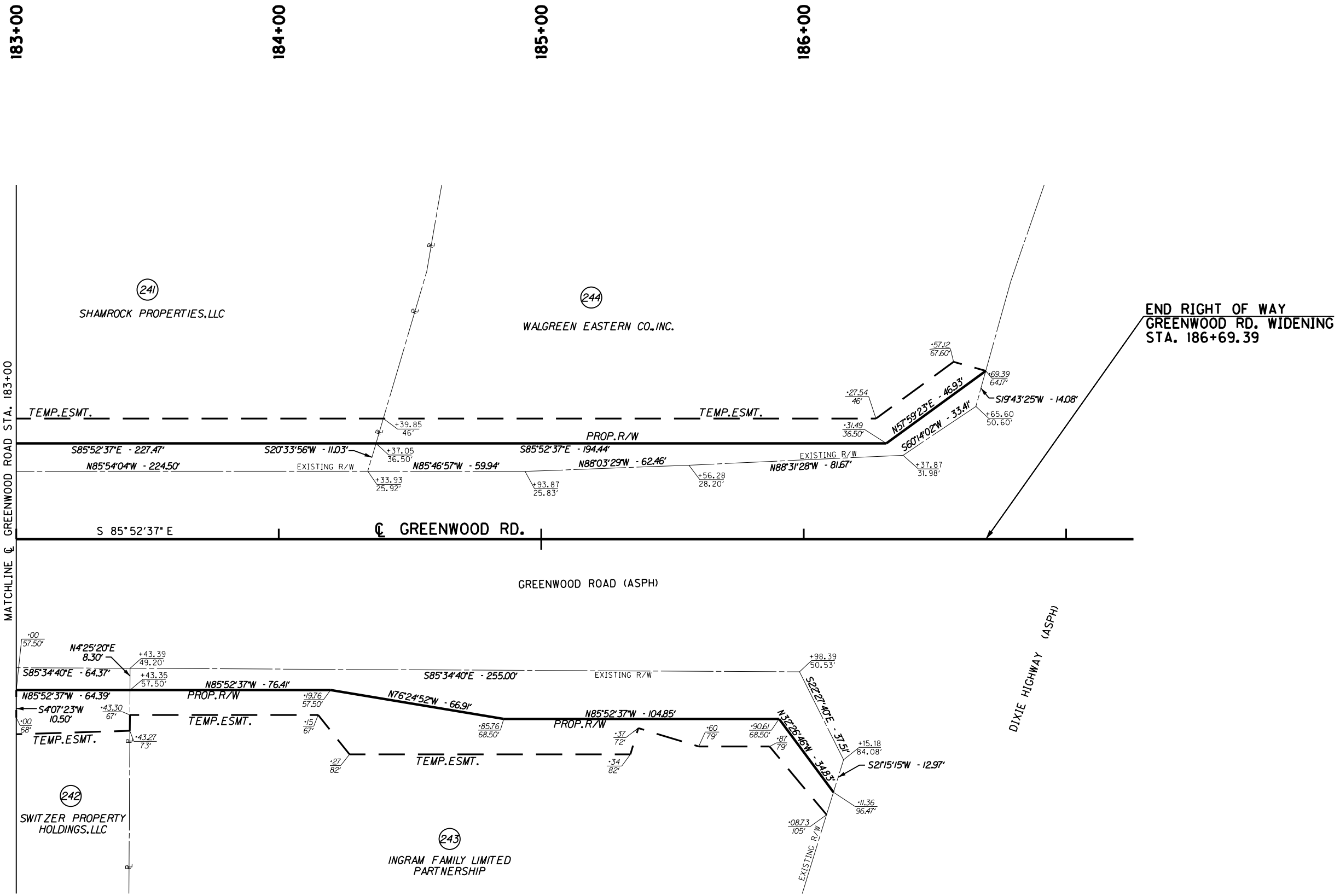
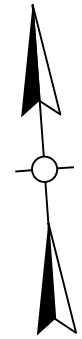

END RIGHT OF WAY  
GREENWOOD RD. WIDENING  
STA. 186+69.39

# RIGHT OF WAY PLANS

RIGHT OF WAY DETAILS SHEET  
GREENWOOD ROAD (KY 1931)  
STA. 183+00 TO STA. 186+69.39

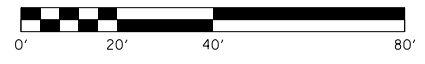

MicroStation v8.11.7.443 E-SHEET NAME: R08300RW DATE PLOTTED: October 14, 2014 USER: Fockler FILE NAME: C:\USERS\FACKLER\DESKTOP\PAMR08300RW.DGN

COUNTY OF	ITEM NO.	SHEET NO.
JEFFERSON	5-323.01	R84

47+00

48+00

49+00

61+00

62+00

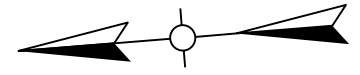

(80)  
ATLANTIC INVESTMENT COMPANY

- a. N41°54'50"W  
CH = 42.43'  
R = 30.00'  
ARC = 47.12'
- b. N3°05'10"E  
3.54'
- c. S42°06'02"E  
47.58'

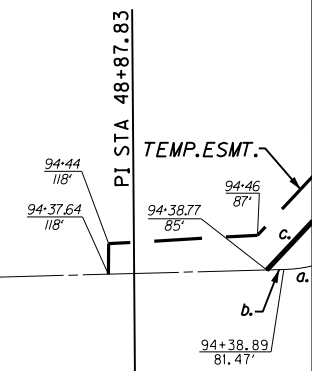

(77)  
GOLDEN ARCH  
LIMITED PARTNERSHIP

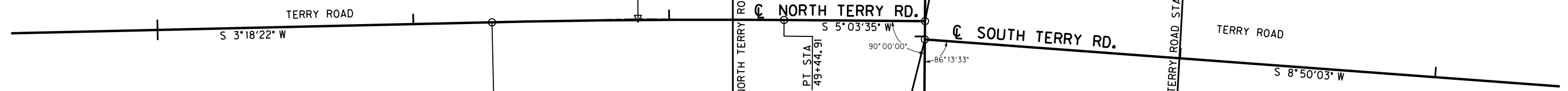

(76)  
SPEEDWAY SUPERAMERICA, LLC

P.I. STA. 48+87.83  
D = 1°45'13" RT.  
T = 57.09'  
L = 114.17'  
R = 3,730.00'  
E = 0.44'  
e = NC

GREENWOOD RD. STA. 93+92.56 =  
NORTH TERRY RD. STA. 50+00.00

(75)  
ACV RAD06 ONE, LLC

# RIGHT OF WAY PLANS

RIGHT OF WAY DETAILS SHEET  
N. TERRY RD. STA. 46+45 TO STA. 49+25  
S. TERRY RD. STA. 61+00 TO STA. 61+20

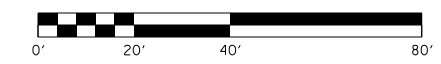

FILE NAME: C:\USERS\FACKLEP\DESKTOP\PAMAR08400RW.DGN

USER: Fackled  
DATE PLOTTED: October 14, 2014

E-SHEET NAME: R08400RW

MicroStation v8.11.7.443







70+00

75+00

80+00

85+00

90+00

95+00

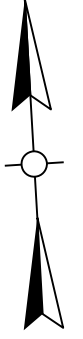
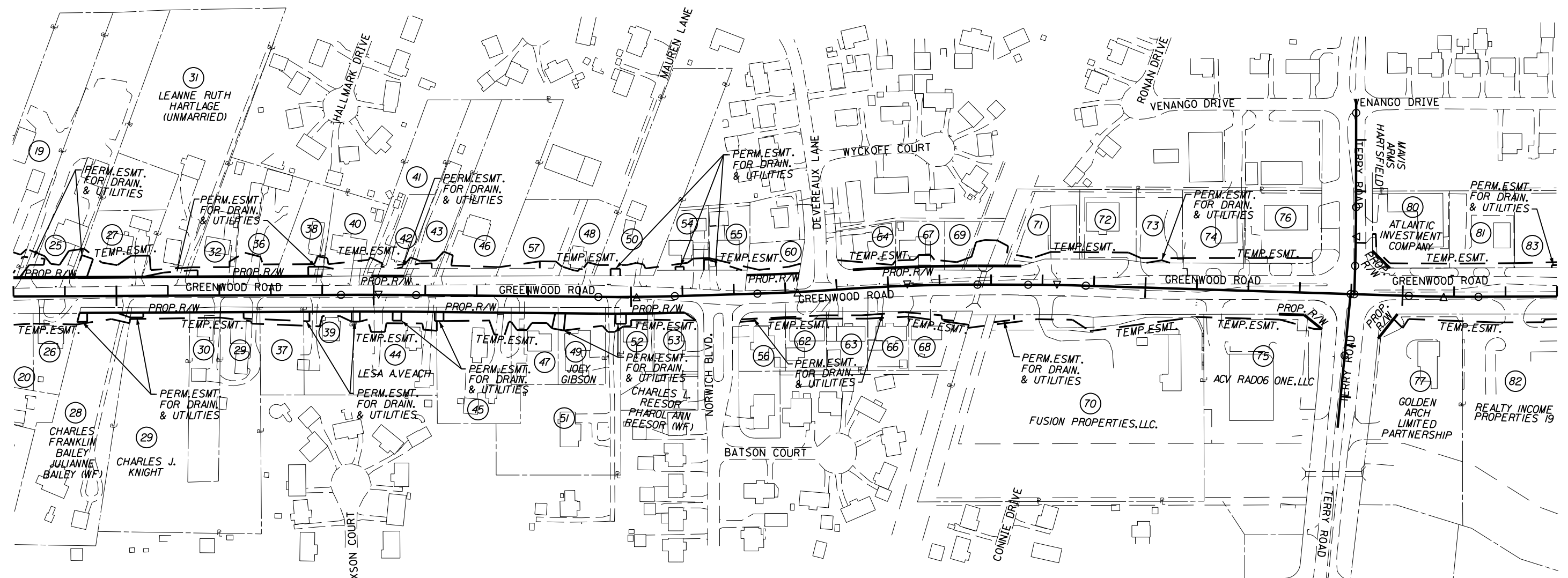

FILE NAME: C:\USERS\FACKLEP\DESKTOP\PARA80700RW.DGN

USER: Facklep DATE PLOTTED: October 14, 2014

E-SHEET NAME: R08700RW

MicroStation v8.11.7.443

- |   |   |   |  |                                    |
|---|---|---|--|------------------------------------|
| 19 PAUL E.METTS,JR.<br>CAROLYN METTS (WF)             | 39 JOE D.GIBSON<br>DEBORAH J.GIBSON (WF)  | 50 RAYMOND PIERCE<br>MELODY PIERCE (WF)         | 63 ROBERT E.MOTLEY<br>MARY L.MOTLEY (WF)                               | 76 SPEEDWAY SUPERAMERICA,LLC       |
| 20 RONALD W.RAY<br>ROBIN R.RAY (WF)                   | 40 JOSEPH W.HEFFERNAN,JR.<br>TIMOTHY B.HEFFERNAN  | 51 MARK A.SIMON<br>KIMBERLY A.SIMON (WF)        | 64 ANN L.CHEEK AND EDDIE RUSSELL<br>SARAH RUSSELL (WF) (JOINT TENANTS) | 81 GERALDINE RENFRO<br>DANA HAUNER |
| 25 JAMES A.FLOYD,SR.<br>LULA FLOYD (WF)               | 41 LILLIAN DAVIS (DECEASED)<br>OSCAR DAVIS (WIDOWER)<br>DOUGLAS DAVIS (SON)                                     | 52 JARSH B.RITCHIE<br>AMY RITCHIE (WF)          | 66 RICHARD L.BURDON<br>EMILIE A.BURDON (WF)                            | 83 TAMBERLY JO CATE                |
| 26 JOHNNY D.HILL<br>LINDA JONES HILL (WF)             | 42 DONALD R.SHUCK (UNMARRIED)<br>DAVID W.SHUCK (MARRIED)<br>JERRY R.SHUCK (MARRIED)<br>LINDA F.DENNIS (MARRIED) | 53 ROBERT B.WARREN<br>DEBORAH A.WARREN (WF)     | 67 GARY W.PATTON (UNMARRIED)   |                                    |
| 27 RAE ANN COFER<br>GARRY R.COFER (HB)                | 43 ERICK BROWN<br>(UNMARRIED)   | 54 ERNEST BRYANT<br>MARY C.BRYANT (WF)          | 68 WILLIAM E.ELLIS<br>BETTY ANN ELLIS                                  |                                    |
| 30 JUDY ANN WEISSROCK                                 | 45 ANGELA HOUCHEMS<br>(SINGLE)  | 55 STEVEN M.HORAK (MARRIED)                     | 69 DULWORTH INVESTMENT,INC.  |                                    |
| 32 LINDA F.GRAWEMEYER<br>(SINGLE)                     | 46 KELLI R.WAGNER<br>(UNMARRIED)  | 56 JAMES W.SKAGGS<br>VERA SKAGGS (WF)           | 71 WEATHERHOLT-CLAYTON<br>PARTNERSHIP                                  |                                    |
| 36 THOMAS MICHAEL STAPLES<br>(UNMARRIED)              | 47 DONALD W.RAGGARD<br>ROBERTA F.RAGGARD (WF)   | 57 MARIAN SHIRCLIFFE<br>(UNMARRIED)             | 72 CLIFFORD J.THIEENEMAN<br>CLIFFORD J.THIEENEMAN JR.                  |                                    |
| 37 JOE D.GIBSON<br>DEBORAH J.GIBSON (WF)              | 48 RICHARD GLEN CANNON  | 60 SLACK CEMETERY<br>(OWNER UNKNOWN)            | 73 MICHAEL KELTY (1/2 INT)<br>RONALD KELTY (1/2 INT)                   |                                    |
| 38 CODY L.BARNES (MARRIED)<br>JUDY S.KNIGHT (MARRIED) |   | 62 JOSEPH A.TRASATTI<br>MARGARET M TRASATTI(WF) | 74 MICHAEL KELTY (1/2 INT)<br>RONALD KELTY (1/2 INT)                   |                                    |

# RIGHT OF WAY PLANS

RIGHT OF WAY STRIP MAP

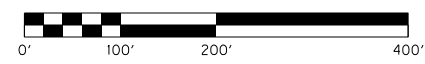

100+00                      105+00                      110+00                      115+00                      120+00                      125+00

- (83) TAMBERLY JO CATE
- (84) LLOYD ALLEN WEBER  
JOYCE LYNNE WEBER (WF)
- (86) KERRY D. RAWLS
- (89) RYAN D. McNAY
- (90) THERESE M. HUNGERFORD  
ROBERT W. HUNGERFORD (HB)
- (92) RANDALL PIERCE  
JUDY R. PIERCE (WF)
- (93) CHARLES E. JEWELL  
MARY LEE JEWELL (WF)
- (96) RIDGEWOOD BAPTIST CHURCH, INC.
- (98) CHURCH OF THE LIVING GOD PILLAR AND GROUND OF  
THE TRUTH "THE LIGHT OF THE WORLD," LOUISVILLE, INC.
- (104) UNITED STATES POSTAL SERVICE
- (106) FORCHT BANK NA
- (109) PRP NATIONAL BANK
- (113) JEFFERSON COUNTY SCHOOL  
DISTRICT FINANCE CORPORATION
- (136) EXPANDED REALTY

- (139) FUTURE PIZZA MAKERS  
INCORPORATED

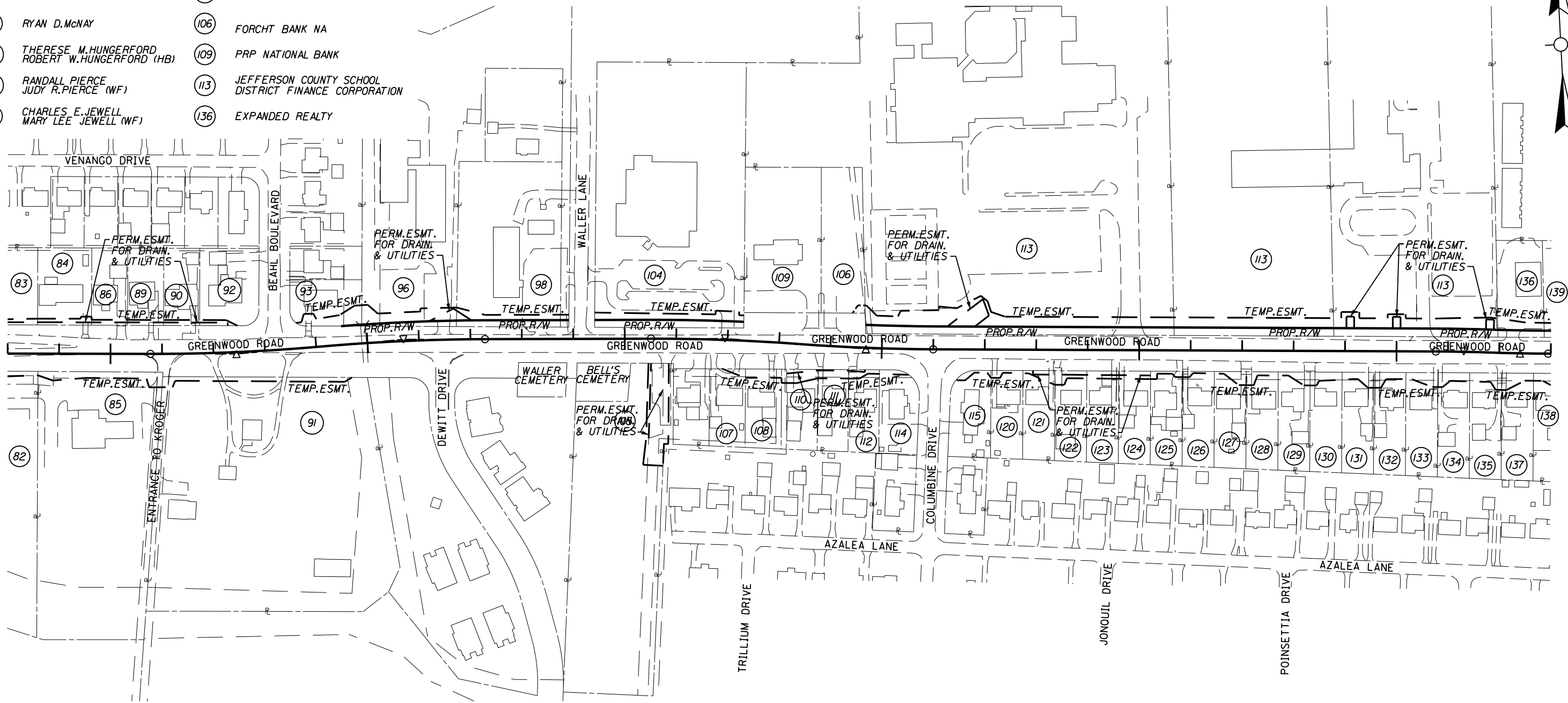
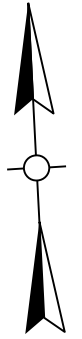

- (82) REALTY INCOME PROPERTIES 19
- (85) RIVER CITY BANK
- (91) CHARLES L. WALLER  
IRMA V. WALLER (WF)
- (105) ALBERT HOLDINGS, LLC
- (107) HENRY L. CLARK  
JOYCE M. CLARK (WF)  
ANNA C. KELLY
- (108) RICKY D. MARKHAM
- (110) AUBREY WOOTEN
- (111) CHARLES A. SIMPSON  
(SINGLE)
- (112) THOMAS E. MCCLUNG
- (114) PAUL G. WETHINGTON  
MARY L. WETHINGTON (WF)
- (115) LAWRENCE HELTON
- (120) JESUS VILLALOBOS  
MELISSA VILLALOBOS (WF)
- (121) CURTIS ABLES  
(UNMARRIED)
- (122) CAROL G. BROWN ADWELL
- (123) SHARON D. PIGNON  
(UNMARRIED)
- (124) OSCAR M. COX  
WILMA COX (WF)
- (125) DANNA KAY HELTON  
(WIDOW)
- (126) SHARON DECKARD  
SCHEYNOST
- (127) HASKELL C. INGRAM  
EUDENA V. INGRAM (WF)
- (128) THE SUTTON  
LIVING TRUST
- (129) PHILLIP DANIEL BRADEN
- (130) GEORGE R. BERRY, SR.
- (131) BRIAN WEEKS  
(UNMARRIED)
- (132) JOSEPH SQUIRES  
DORIS SQUIRES (WF)
- (133) OLVA PROPERTIES, LLC
- (134) LINDSEY  
IRREVOCABLE TRUST
- (135) KAYE J. LEVEL  
CLEVELAND D. JUDD (HB)  
JOAN KAYE LEVEL SMITH  
(MARRIED)
- (137) WILLIAM E. &  
SARAH M. ALBRO  
TRUST
- (138) GARRY D. WADDLE  
DEBRA A. WADDLE (WF)

# RIGHT OF WAY PLANS

RIGHT OF WAY STRIP MAP

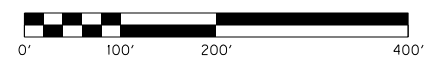

FILE NAME: C:\USERS\FACKLEP\DESKTOP\PAMAR08800RW.DGN  
 USER: Facklep  
 DATE PLOTTED: October 14, 2014  
 E-SHEET NAME: R08800RW  
 MicroStation v8.11.7.443

- (139) FUTURE PIZZA MAKERS INCORPORATED
- (142) RODGER D.WEIHE SHARON B.WEIHE (WF)
- (143) RODGER D.WEIHE SHARON B.WEIHE (WF)
- (147) DAVIS BP, INC.
- (152) BROWN NOLTEMEYER COMPANY

- (175) WINSON LUCAS OPAL LUCAS (WF)
- (176) JAMES C.PICKETT (SINGLE)
- (177) J.W.HAYWOOD & SONS
- (178) FRANK S.DEVENUTO (SINGLE)

- (180) JOHN L.BLAKEMAN, JR.
- (181) IVA E.MOXLEY (WIDOW) GERALD M.MOXLEY
- (185) PATRICIA MORAN
- (186) PHILIP E.THOMPSON MARY E.THOMPSON (WF)
- (188) DWAYNE LUSH SHARON LUSH (WF)
- (190) BRADLEY MULHALL

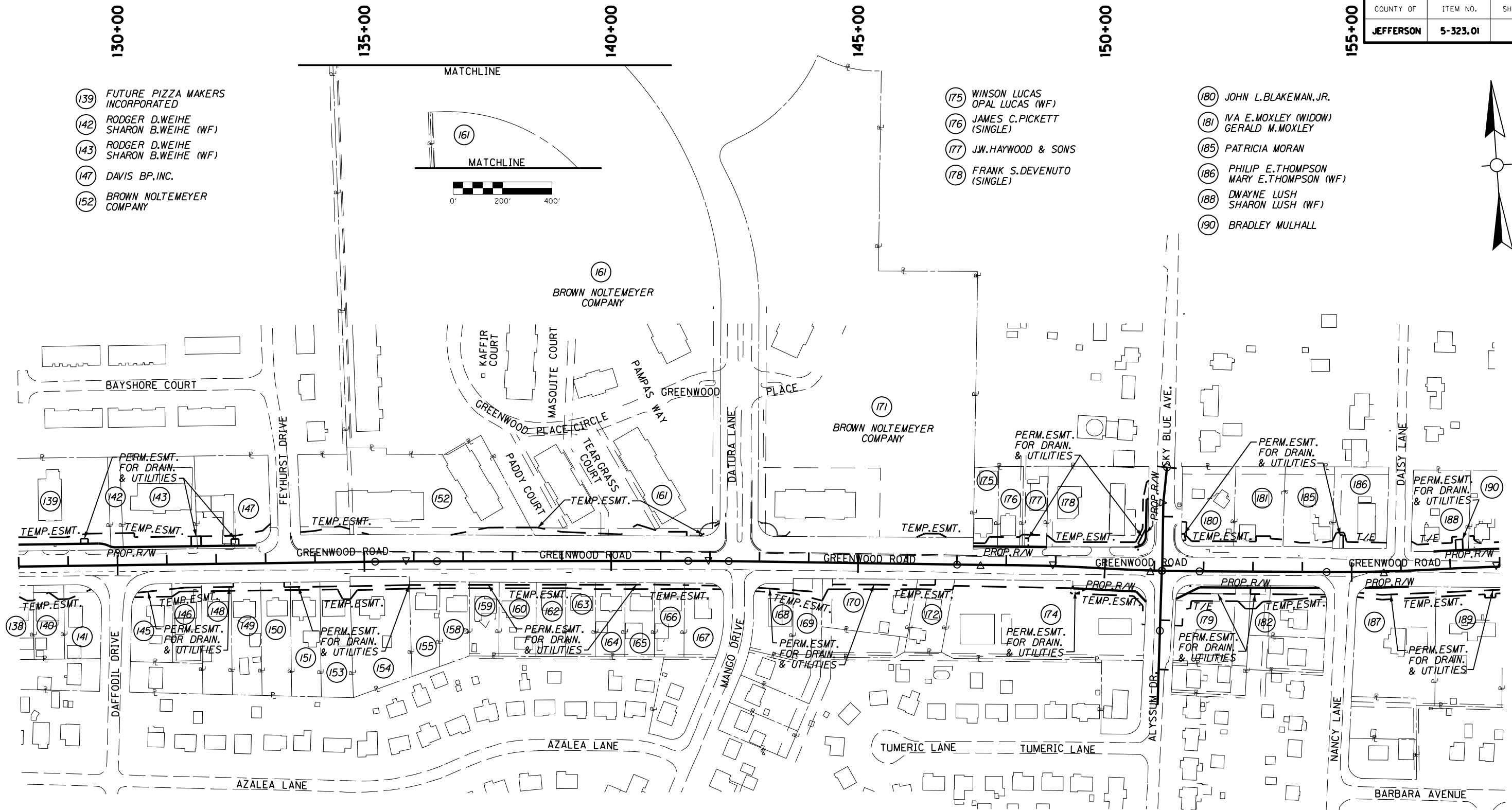
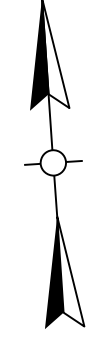
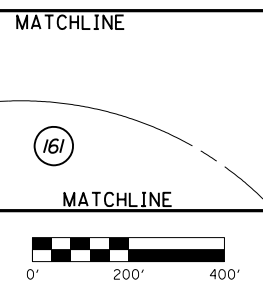

- (138) GARRY D.WADDLE DEBRA A.WADDLE (WF)
- (140) KENNETH R.TAYLOR BARBARA J.TAYLOR (WF)
- (141) EMMA A.SMITH JIMMIE C.SMITH (SON)
- (145) LILLIE MADISON (SINGLE) JOYCE L.BARNES (DTR) RUSSELL E.BARNES (HB)
- (146) MARK MORAN III
- (148) RONALD P.WILLIAMS
- (149) MICHAEL NEFF JANICE NEFF (WF)

- (150) KAREN S.SHERROD
- (151) DELANO R.BURGESS ANA M.BURGESS (WF)
- (153) LARA NICHOLE CHAUDOIN (SINGLE)
- (154) MARY JANET JUCOFF
- (155) DONNIE SIMPSON TAMMY SIMPSON (WF)
- (158) CLARENCE G.JEFFRIES, JR. ROXIE H.JEFFRIES (WF)
- (159) JACQUELINE WILLIAMS JASON WILLIAMS (HB)

- (160) SAMUEL L.GARR THERESA GARR (WF)
- (162) JONATHAN E.KINNINMOTH (UNMARRIED)
- (163) KENT J.MASCIO GLORIA J.MASCIO (WF)
- (164) MICHAEL D.POLAND (UNMARRIED)
- (165) DELBERT MAYS ROSE MAYS (WF)
- (166) HARRIET DIANN GEARY (SINGLE)
- (167) JOSHUA L.GRAY (UNMARRIED)
- (168) JEFFREY P.HUBER DONNA HUBER (WF)

- (169) DULWORTH INVESTMENTS, INC.
- (170) WHITE HORSE REAL ESTATE, LLC
- (172) DOUGLAS W.JUCOFF
- (174) ALBERT HOLDINGS, LLC
- (179) ALBERT HOLDINGS, LLC
- (182) DOUGLAS HIGDON
- (187) F.MARK SMITH GLENDA A.SMITH (WF)
- (189) LOWE C.GRAVES EMMA J.GRAVES (WF)

# RIGHT OF WAY PLANS

RIGHT OF WAY STRIP MAP

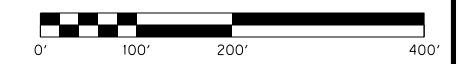

FILE NAME: C:\USERS\FACKLEP\DESKTOP\PAMAR08900RW.DGN  
 USER: Facklep  
 DATE PLOTTED: October 14, 2014  
 MicroStation v8.11.7.443 E-SHEET NAME: R08900RW



# PROJECT COORDINATES

Coordinates for horizontal control were obtained from GPS methods and adjusted to the National NAD83/FBN System.

Coordinates shown are Project Datum of Ground Coordinates and are in U.S. Survey Feet.

A project datum factor of 0.9999981137 was computed from the central most point to convert the State Plane Coordinates to Project Coordinates.

If State Plane Coordinates are needed, divide the Project Coordinates by the Project Datum Factor.

Coordinates are based on State Plane Coordinate System North Zone.

COUNTY OF	ITEM NO.	SHEET NO.
JEFFERSON	5-323.01	R91

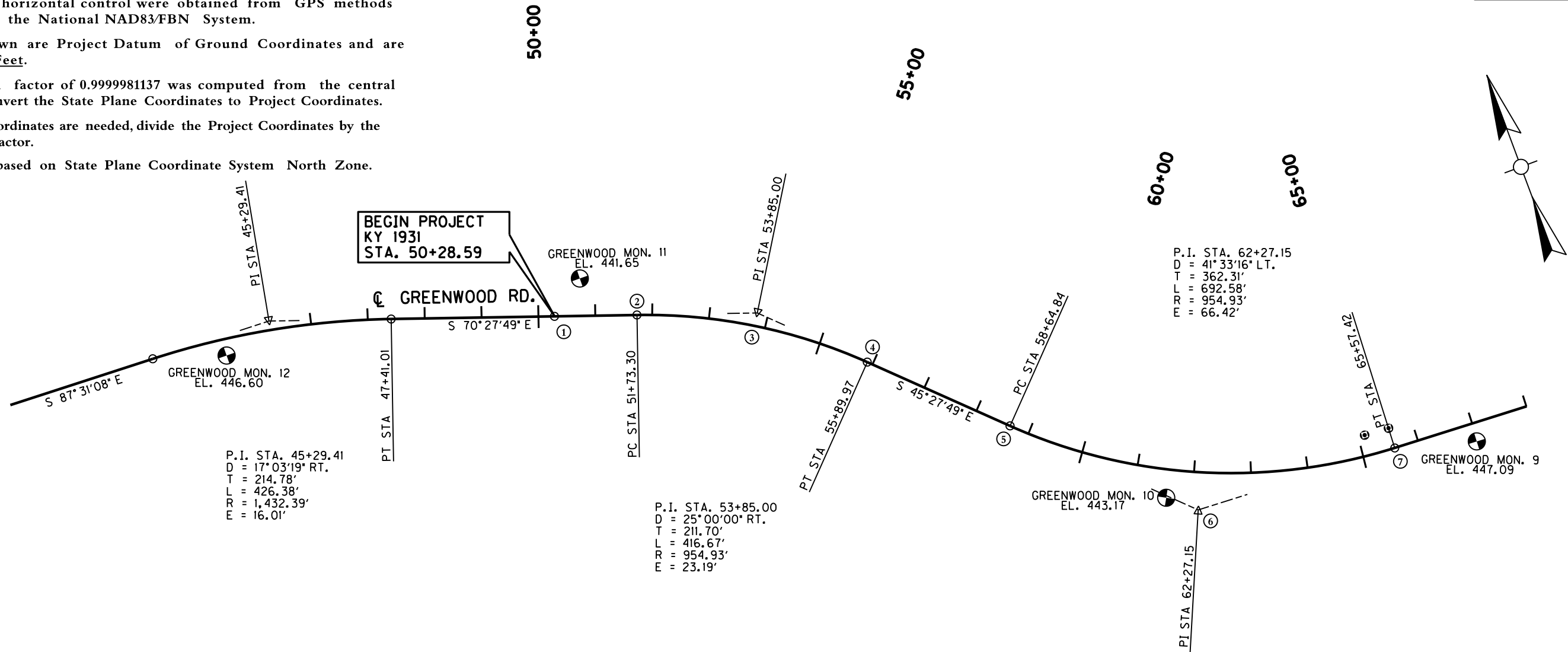

## RIGHT OF WAY MONUMENT POINTS

DESCRIPTION	Project Coordinates		GREENWOOD ROAD STATION and OFFSET
	NORTH (Y)	EAST (X)	
R/W MON. TYPE 3	239070.0577	1171127.5600	65+11.97, 36.50' LT.
R/W MON. TYPE 3	239066.7465	1171171.1380	65+57.42, 36.50' LT.

## COORDINATE CONTROL POINTS

POINT	DESCRIPTION	Project Coordinates			STATION and OFFSET
		NORTH (Y)	EAST (X)	ELEV. (Z)	
1	POB STA 50+28.59	239763.7090	1169866.4306	446.60	BEGIN PROJECT/CONSTRUCTION
2	PC STA 51+73.30	239715.3164	1170002.8117		
3	PI STA 53+85.00	239644.5218	1170202.3267		
4	PT STA 55+89.97	239496.0415	1170353.2296		
5	PC STA 58+64.84	239303.2540	1170549.1626		
6	PI STA 62+27.15	239049.1431	1170807.4194		
7	PT STA 65+57.42	239030.2959	1171169.2393		

# RIGHT OF WAY PLANS

COORDINATE CONTROL SHEET  
GREENWOOD ROAD (KY 1931)  
STA. 50+28.59 TO STA. 68+00



FILE NAME: C:\USERS\FACKLEP\DESKTOP\PAMAR09100CC.DGN  
 USER: Facklep  
 DATE PLOTTED: October 14, 2014  
 E-SHEET NAME: R09100CC  
 MicroStation v8.11.7.443

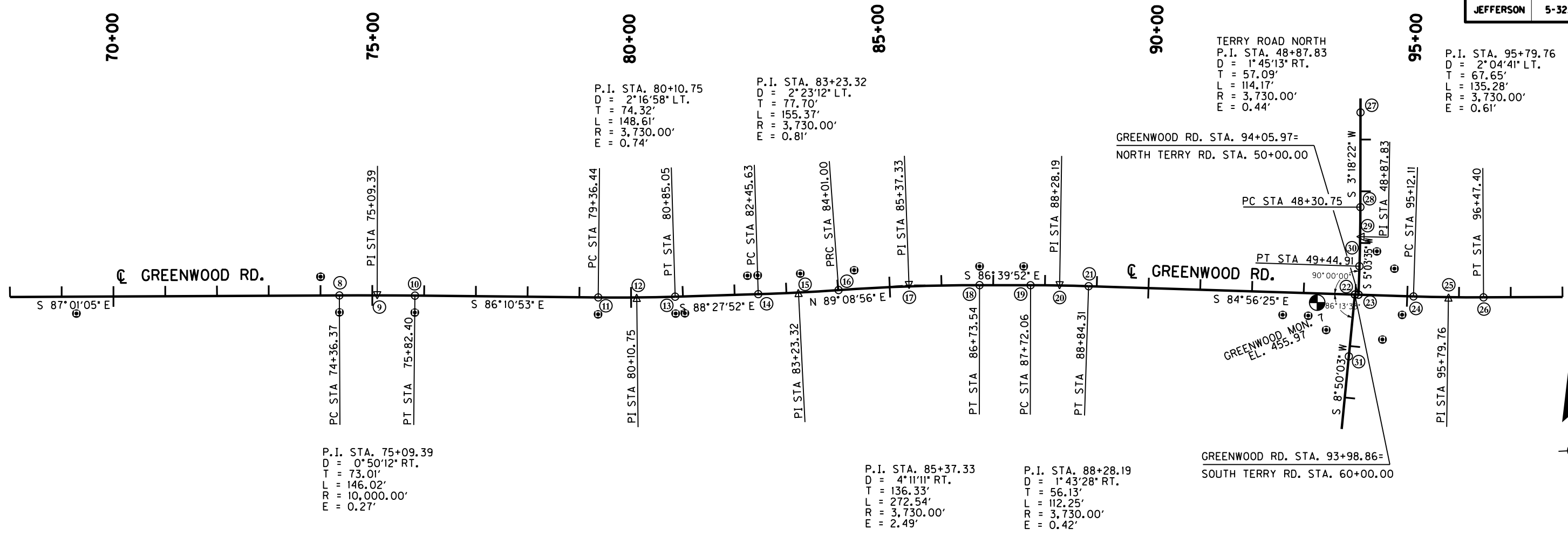

### RIGHT OF WAY MONUMENT POINTS

DESCRIPTION	Project Coordinates		GREENWOOD ROAD STATION and OFFSET
	NORTH (Y)	EAST (X)	
RW MON. TYPE 3	238978.5474	1171537.9174	69+28.29, 32.50' RT.
RW MON. TYPE 3	239022.9040	1172012.8065	74+00.23, 36.50' LT.
RW MON. TYPE 3	238952.1171	1172045.3136	74+36.37, 32.50' RT.
RW MON. TYPE 3	238943.4848	1172190.6048	75+82.40, 32.50' RT.
RW MON. TYPE 3	238919.9070	1172543.8616	79+36.44, 32.50' RT.
RW MON. TYPE 3	238912.9057	1172693.5969	80+85.05, 32.50' RT.
RW MON. TYPE 3	238912.4273	1172711.4427	81+02.90, 32.50' RT.
RW MON. TYPE 3	238978.1072	1172836.2112	82+25.87, 36.50' LT.
RW MON. TYPE 3	238977.5777	1172855.9617	82+45.63, 36.50' LT.
RW MON. TYPE 3	238976.2883	1172938.3695	83+28.86, 36.50' LT.
RW MON. TYPE 3	238977.0028	1173042.5883	84+33.47, 36.50' LT.
RW MON. TYPE 3	238970.6933	1173284.8869	86+73.54, 36.50' LT.
RW MON. TYPE 3	238965.7342	1173369.9753	87+58.78, 36.50' LT.
RW MON. TYPE 3	238843.7787	1173864.1657	92+60.72, 43.50' RT.
RW MON. TYPE 3	238839.4326	1173913.2519	93+10.00, 43.50' RT.
RW MON. TYPE 3	238809.8979	1173946.3561	93+45.58, 70.00' RT.
RW MON. TYPE 3	238956.0747	1174052.8560	94+38.77, 85.00' LT.
RW MON. TYPE 3	238785.3182	1174053.8885	94+54.86, 85.00' RT.
RW MON. TYPE 3	238920.7689	1174084.7580	94+73.66, 52.65' LT.
RW MON. TYPE 3	238830.8000	1174094.4900	94+91.29, 36.11' RT.

### COORDINATE CONTROL POINTS

POINT	DESCRIPTION	Project Coordinates			STATION and OFFSET
		NORTH (Y)	EAST (X)	ELEV. (Z)	
KY 1931					
(8)	PC STA 74+36.37	238984.5731	1172047.0042		
(9)	PI STA 75+09.39	238980.7750	1172119.9183		
(10)	PT STA 75+82.40	238975.9127	1172192.7691		
(11)	PC STA 79+36.44	238952.3349	1172546.0259		
(12)	PI STA 80+10.75	238947.3857	1172620.1778		
(13)	PT STA 80+85.05	238945.3940	1172694.4679		
(14)	PC STA 82+45.63	238941.0908	1172854.9835		
(15)	PI STA 83+23.32	238939.0085	1172932.6537		
(16)	PRC STA 84+01.00	238940.1625	1173010.3433		
(17)	PI STA 85+37.33	238942.1874	1173146.6612		
(18)	PT STA 86+73.54	238934.2551	1173282.7632		
(19)	PC STA 87+72.06	238928.5232	1173381.1127		
(20)	PI STA 88+28.19	238925.2573	1173437.1488		
(21)	PT STA 88+84.31	238920.3068	1173493.0613		
KY 1931-7	CONTROL MONUMENT	238863.5061	1173932.0989	455.97	STA 93+26.65, 17.86' RIGHT KY 1931
(22)	POT STA 93+98.86	238874.9262	1174005.6005		STA. 60+00.00 SOUTH TERRY RD. & GREENWOOD RD. INT.
(23)	POT STA 94+05.97	238874.2990	1174012.6841		STA. 50+00.00 NORTH TERRY RD. & GREENWOOD RD. INT.
(24)	PC STA 95+12.11	238864.9376	1174118.4142		
(25)	PI STA 95+79.76	238858.9712	1174185.7994		
(26)	PT STA 96+47.40	238855.4523	1174253.3567		
(27)	POT STA. 46+47.64	239225.8293	1174036.4293		BEGIN CONSTRUCTION TERRY ROAD NORTH
(28)	PC STA 48+30.75	239043.0281	1174025.8696		
(29)	PI STA 48+87.83	238986.0346	1174022.5772		
(30)	PT STA 49+44.91	238929.1685	1174017.5423		
(31)	POT STA 61+20.00	238756.3497	1173987.1717		END CONSTRUCTION TERRY ROAD SOUTH

**RIGHT OF WAY  
PLANS**

COORDINATE CONTROL SHEET  
GREENWOOD ROAD (KY 1931)  
STA. 68+00 TO STA. 98+00



FILE NAME: C:\USERS\FACKLEP\DESKTOP\PAR09200CC.DGN

USER: Facklep  
DATE PLOTTED: October 14, 2014

E-SHEET NAME: R09200CC

MicroStation v8.11.7.443

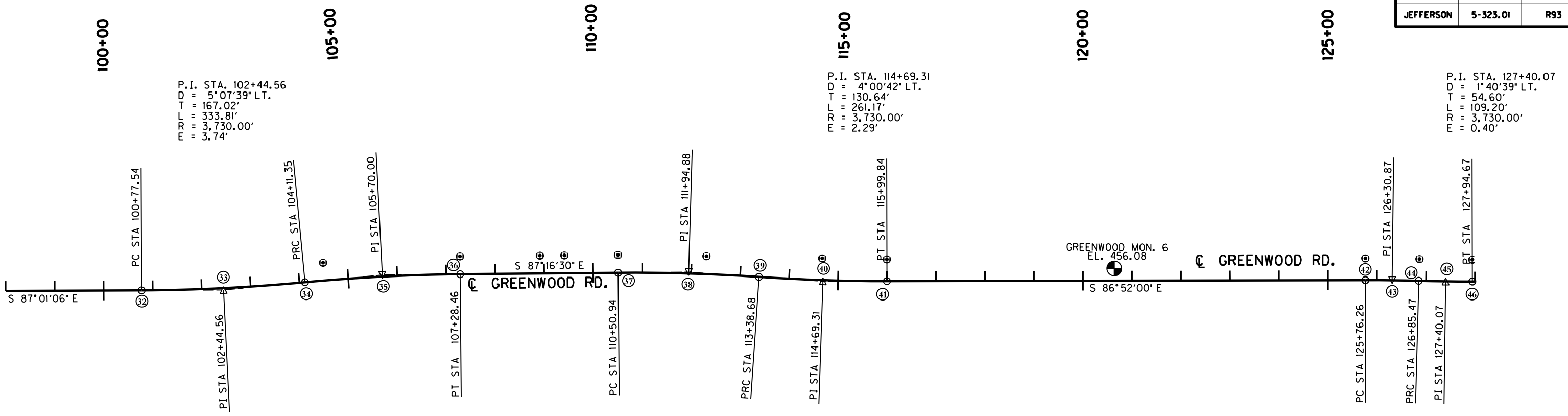

P.I. STA. 102+44.56  
D = 5°07'39" LT.  
T = 167.02'  
L = 333.81'  
R = 3,730.00'  
E = 3.74'

P.I. STA. 114+69.31  
D = 4°00'42" LT.  
T = 130.64'  
L = 261.17'  
R = 3,730.00'  
E = 2.29'

P.I. STA. 127+40.07  
D = 1°40'39" LT.  
T = 54.60'  
L = 109.20'  
R = 3,730.00'  
E = 0.40'

P.I. STA. 105+70.00  
D = 4°52'16" RT.  
T = 158.65'  
L = 317.11'  
R = 3,730.00'  
E = 3.37'

P.I. STA. 111+94.88  
D = 4°25'11" RT.  
T = 143.94'  
L = 287.74'  
R = 3,730.00'  
E = 2.78'

P.I. STA. 126+30.87  
D = 1°40'39" RT.  
T = 54.60'  
L = 109.20'  
R = 3,730.00'  
E = 0.40'

### RIGHT OF WAY MONUMENT POINTS

DESCRIPTION	Project Coordinates		GREENWOOD ROAD STATION and OFFSET
	NORTH (Y)	EAST (X)	
R/W MON. TYPE 3	238868.4167	1175055.7480	104 + 51.49, 36.50' LT.
R/W MON. TYPE 3	238865.4991	1175335.3515	107 + 28.46, 36.50' LT.
R/W MON. TYPE 3	238857.7458	1175498.2411	108 + 91.53, 36.50' LT.
R/W MON. TYPE 3	238855.3684	1175548.1877	109 + 41.54, 36.50' LT.
R/W MON. TYPE 3	238850.1669	1175657.4684	110 + 50.94, 36.50' LT.
R/W MON. TYPE 3	238837.2567	1175837.6194	112 + 29.82, 36.50' LT.
R/W MON. TYPE 3	238819.5765	1176073.2127	114 + 66.28, 44.50' LT.
R/W MON. TYPE 3	238810.0057	1176204.8298	115 + 99.84, 44.50' LT.
R/W MON. TYPE 3	238756.6368	1177179.7903	125 + 76.26, 44.50' LT.
R/W MON. TYPE 3	238748.9827	1177290.0244	126 + 85.47, 44.50' LT.
R/W MON. TYPE 3	238741.5092	1177397.6593	127 + 94.67, 44.50' LT.

### COORDINATE CONTROL POINTS

POINT	DESCRIPTION	Project Coordinates			STATION and OFFSET
		NORTH (Y)	EAST (X)	ELEV. (Z)	
32	PC STA 100 + 77.54	238833.0770	1174682.9179		
33	PI STA 102 + 44.56	238824.3890	1174849.7097		
34	PRC STA 104 + 11.35	238830.6428	1175016.6105		
35	PI STA 105 + 70.00	238836.5832	1175175.1474		
36	PT STA 107 + 28.46	238829.0403	1175333.6162		
37	PC STA 110 + 50.94	238813.7081	1175655.7331		
38	PI STA 111 + 94.88	238806.8646	1175799.5098		
39	PRC STA 113 + 38.68	238788.9613	1175942.3316		
40	PI STA 114 + 69.31	238772.7125	1176071.9550		
41	PT STA 115 + 99.84	238765.5722	1176202.3976		
42	CONTROL MONUMENT	238764.9597	1176667.1557	456.08	STA 120 + 63.94, 24.79' LEFT KY 1931
43	PC STA 125 + 76.26	238712.2033	1177177.3581		
44	PRC STA 126 + 85.47	238709.2187	1177231.8807		
45	PI STA 127 + 40.07	238704.6395	1177286.2926		
46	PT STA 127 + 94.67	238700.0602	1177340.7044		

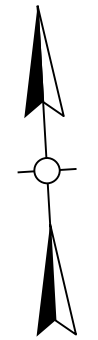

## RIGHT OF WAY PLANS

COORDINATE CONTROL SHEET  
GREENWOOD ROAD (KY 1931)  
STA. 98+00 TO STA. 128+00

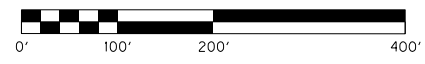



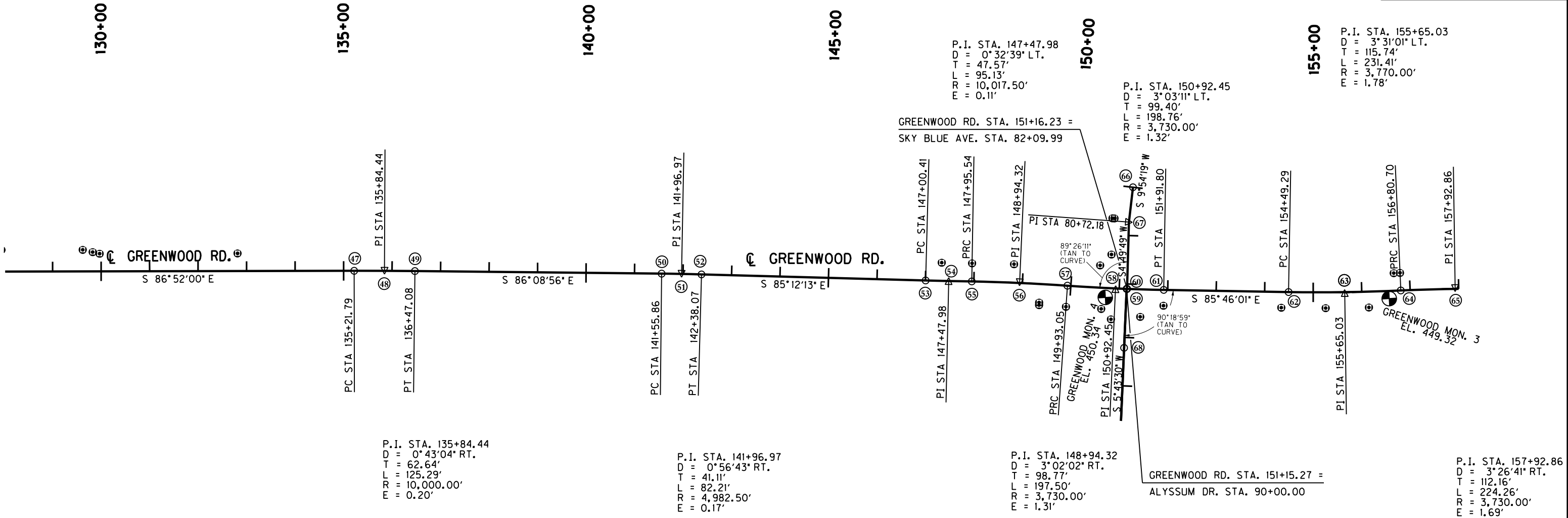

### RIGHT OF WAY MONUMENT POINTS

DESCRIPTION	Project Coordinates		GREENWOOD ROAD STATION and OFFSET
	NORTH (Y)	EAST (X)	
RW MON. TYPE 3	238732.3529	1177564.9292	129 + 62.19, 44.50' LT.
RW MON. TYPE 3	238726.5402	1177585.1285	129 + 82.67, 39.80' LT.
RW MON. TYPE 3	238722.4589	1177599.3110	129 + 97.06, 36.50' LT.
RW MON. TYPE 3	238706.9159	1177883.2543	132 + 81.43, 36.50' LT.
RW MON. TYPE 3	238605.4023	1179331.8634	147 + 32.72, 37.50' LT.
RW MON. TYPE 3	238600.5658	1179394.2640	147 + 95.54, 37.50' LT.
RW MON. TYPE 3	238593.8307	1179480.5873	148 + 81.26, 38.18' LT.
RW MON. TYPE 3	238512.0537	1179527.6844	149 + 36.64, 38.23' RT.
RW MON. TYPE 3	238506.8019	1179527.2675	149 + 36.81, 43.50' RT.
RW MON. TYPE 3	238500.1693	1179582.4459	149 + 93.05, 43.50' RT.
RW MON. TYPE 3	238581.4069	1179657.7618	150 + 58.26, 46.07' LT.
RW MON. TYPE 3	238491.6343	1179654.7366	150 + 65.00, 43.50' RT.
RW MON. TYPE 3	238602.4138	1179682.2890	150 + 80.76, 69.57' LT.
RW MON. TYPE 3	238469.1924	1179673.5491	150 + 85.76, 63.84' RT.
RW MON. TYPE 3	238470.7927	1179734.1568	151 + 45.00, 56.54' RT.
RW MON. TYPE 3	238490.9628	1179783.2954	151 + 91.80, 32.50' RT.
RW MON. TYPE 3	238473.0275	1180025.6166	154 + 34.79, 32.50' RT.
RW MON. TYPE 3	238467.0498	1180116.9493	155 + 25.66, 32.50' RT.
RW MON. TYPE 3	238463.3127	1180206.1123	156 + 14.14, 32.50' RT.
RW MON. TYPE 3	238531.0601	1180261.1431	156 + 67.62, 36.50' LT.
RW MON. TYPE 3	238530.8758	1180274.0888	156 + 80.70, 36.50' LT.
RW MON. TYPE 3	238676.3918	1179692.7421	80 + 68.00, 30.43' RT. SKY BLUE AVE.
RW MON. TYPE 3	238676.7443	1179688.5702	80 + 68.37, 34.60' RT. SKY BLUE AVE.

### COORDINATE CONTROL POINTS

POINT	DESCRIPTION	Project Coordinates			STATION and OFFSET
		NORTH (Y)	EAST (X)	ELEV. (Z)	
47	PC STA 135 + 21.79	238657.3326	1178121.2676		
48	PI STA 135 + 84.44	238653.9086	1178183.8179		
49	PT STA 136 + 47.08	238649.7012	1178246.3204		
50	PC STA 141 + 55.86	238615.5298	1178753.9547		
51	PI STA 141 + 96.97	238612.7690	1178794.9675		
51	PT STA 142 + 38.07	238609.3320	1178835.9292		
53	PC STA 147 + 00.41	238570.6731	1179296.6507		
54	PI STA 147 + 47.98	238566.6960	1179344.0492		
55	PRC STA 147 + 95.54	238563.1691	1179391.4834		
56	PI STA 148 + 94.32	238555.8451	1179489.9859		
57	PRC STA 149 + 93.05	238543.3181	1179587.9627		
KY 1931-4	CONTROL MONUMENT	238514.7371	1179664.5250	450.34	STA 150 + 72.21, 19.48' RIGHT KY 1931
58	PI STA 150 + 92.45	238530.7114	1179686.5628		
59	POC STA 151 + 15.27	238529.8059	1179709.4334		STA. 90 + 00 ALYSSUM DR. & GREENWOOD RD. INT.
60	POC STA 151 + 16.23	238529.7154	1179710.3907		STA. 82 + 09.99 SKY BLUE AVE. & GREENWOOD RD. INT.
61	PT STA 151 + 91.80	238523.3742	1179785.6943		
62	PC STA 154 + 49.29	238504.3684	1180042.4773		
63	PI STA 155 + 65.03	238495.8253	1180157.9016		
KY 1931-3	CONTROL MONUMENT	238479.0941	1180248.9694	449.32	STA 156 + 56.33, 15.67' RIGHT KY 1931
64	PRC STA 156 + 80.70	238494.3787	1180273.6326		
65	PI STA 157 + 92.86	238492.9768	1180385.7884		
66	POT STA 80 + 00.00	238738.1442	1179734.4118		BEGIN CONSTRUCTION SKY BLUE AVENUE
67	PI STA 80 + 72.18	238667.0405	1179721.9953		
68	POT STA 91 + 21.57	238408.8425	1179697.3066		END CONSTRUCTION ALYSSUM DRIVE

## RIGHT OF WAY PLANS

COORDINATE CONTROL SHEET  
GREENWOOD ROAD (KY 1931)  
STA. 128+00 TO STA. 158+00



FILE NAME: C:\USERS\FACKLEP\DESKTOP\AMAR09400CC.DGN

USER: Facklep  
DATE PLOTTED: October 14, 2014

E-SHEET NAME: R09400CC

MicroStation v8.11.7.443

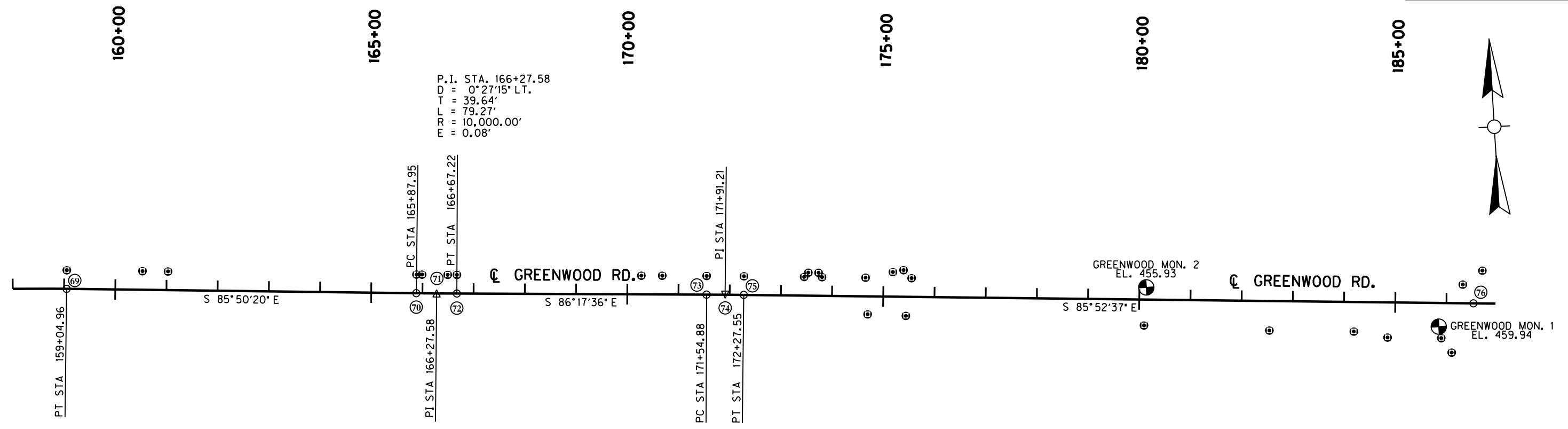

### RIGHT OF WAY MONUMENT POINTS

DESCRIPTION	Project Coordinates		GREENWOOD ROAD STATION and OFFSET
	NORTH (Y)	EAST (X)	
R/W MON. TYPE 3	238521.2420	1180500.3057	159 + 04.96, 36.50' LT.
R/W MON. TYPE 3	238510.5167	1180647.7323	160 + 52.77, 36.50' LT.
R/W MON. TYPE 3	238506.8967	1180697.4906	161 + 02.66, 36.50' LT.
R/W MON. TYPE 3	238471.6852	1181181.4930	165 + 87.95, 36.50' LT.
R/W MON. TYPE 3	238470.8974	1181192.4048	165 + 98.93, 36.50' LT.
R/W MON. TYPE 3	238467.4493	1181242.2871	166 + 49.11, 36.50' LT.
R/W MON. TYPE 3	238466.2666	1181260.2892	166 + 67.22, 36.50' LT.
R/W MON. TYPE 3	238442.9874	1181619.6143	170 + 27.30, 36.50' LT.
R/W MON. TYPE 3	238440.3447	1181660.4058	170 + 68.17, 36.50' LT.
R/W MON. TYPE 3	238434.7390	1181746.9314	171 + 54.88, 36.50' LT.
R/W MON. TYPE 3	238429.7595	1181819.6943	172 + 27.55, 36.50' LT.
R/W MON. TYPE 3	238421.3146	1181936.8427	173 + 45.00, 36.50' LT.
R/W MON. TYPE 3	238429.2094	1181945.5442	173 + 53.11, 45.00' LT.
R/W MON. TYPE 3	238427.7714	1181965.4924	173 + 73.11, 45.00' LT.
R/W MON. TYPE 3	238418.7981	1181971.7521	173 + 80.00, 36.50' LT.
R/W MON. TYPE 3	238412.6866	1182056.5321	174 + 65.00, 36.50' LT.
R/W MON. TYPE 3	238340.9540	1182056.1821	174 + 69.81, 35.07' RT.
R/W MON. TYPE 3	238420.3281	1182110.4722	175 + 18.25, 48.00' LT.
R/W MON. TYPE 3	238422.8234	1182131.4897	175 + 39.03, 52.00' LT.
R/W MON. TYPE 3	238333.4457	1182130.6208	175 + 44.59, 37.21' RT.
R/W MON. TYPE 3	238406.2156	1182146.2992	175 + 55.00, 36.50' LT.
R/W MON. TYPE 3	238286.7403	1182593.6644	180 + 09.80, 50.50' RT.
R/W MON. TYPE 3	238262.1441	1182837.5151	182 + 54.79, 57.50' RT.
R/W MON. TYPE 3	238250.2825	1183002.0609	184 + 19.76, 57.50' RT.
R/W MON. TYPE 3	238234.5656	1183067.0992	184 + 85.76, 68.50' RT.
R/W MON. TYPE 3	238227.0269	1183171.6768	185 + 90.61, 68.50' RT.
R/W MON. TYPE 3	238197.6380	1183190.3607	186 + 11.36, 96.47' RT.
R/W MON. TYPE 3	238328.8157	1183220.0030	186 + 31.49, 36.50' LT.
R/W MON. TYPE 3	238353.6893	1183259.7934	186 + 69.39, 64.17' LT.

### COORDINATE CONTROL POINTS

POINT	DESCRIPTION	Project Coordinates			STATION and OFFSET
		NORTH (Y)	EAST (X)	ELEV. (Z)	
69	PT STA 159+04.96	238484.8382	1180497.6573		STA 159+04.96 KY 1931
70	PC STA 165+87.95	238435.2814	1181178.8446		STA 165+87.95 KY 1931
71	PI STA 166+27.58	238432.4055	1181218.3763		STA 166+27.58, 00.08' RIGHT KY 1931
72	PT STA 166+67.22	238429.8430	1181257.9295		STA 166+67.22 KY 1931
73	PC STA 171+54.88	238398.3154	1181744.5716		STA 171+54.88 KY 1931
74	PI STA 171+91.21	238395.9664	1181780.8298		STA 171+91.21 KY 1931
75	PT STA 172+27.55	238393.3539	1181817.0699		STA 172+27.55 KY 1931
KY 1931-2	CONTROL MONUMENT	238360.4887	1182602.5998	455.93	STA 180+13.41, 23.70' LEFT KY 1931
KY 1931-1	CONTROL MONUMENT	238249.6195	1183168.2056	459.94	STA 185+85.52, 46.22' RIGHT KY 1931
76	POE STA 186+52.61	238290.8920	1183238.4392		END CONSTRUCTION KY 1931

# RIGHT OF WAY PLANS

COORDINATE CONTROL SHEET  
GREENWOOD ROAD (KY 1931)  
STA. 158+00 TO STA. 186+21.47

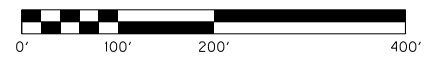

MicroStation v8.11.7.443 E-SHEET NAME: R09500CC USER: Focklep DATE PLOTTED: January 1, 2001 FILE NAME: C:\USERS\FACKLEP\DESKTOP\PAMAR09500CC.DGN